CMRA CENTRAL MOTORCYCLE ROADRACING ASSOCIATION

The Inside Line

NEWSLETTER OF THE CENTRAL MOTORCYCLE ROADRACING ASSOCIATION AUGUST 1998

CMRA Championship Sprint Race Series - Round 6 of 9 Texas World Speedway
College Station Texas - July 19, 1998 - by Charles Brothers

SOME LIKE IT HOT

Rick Kirk was once asked what he thought about the riders in Texas. "Of all the riders in Texas, I think Pete Martins is consistently the toughest. He will race you every inch of the way and if you can beat him, you've accomplished something.." It's true. You can say what you want about Pete Martins, but he really has become a club benchmark for excellent performance. He comes ready to race and even when he gets beat and it seems like he's over the hill, he always seems to bounce back stronger. Such was the case Sunday as he dominated several races on the way to setting the fastest time of the weekend at 1:10.48.

The weather was hot at round six of the CMRA's sprint series but it wasn't like it was a big surprise or anything and after a six week layoff, being hot was a price racers were quite willing to pay to get their fix of high speed roadracing competition. The 464 entries split up evenly into 21 races, so here we go, starting from the top...

Race #1 - F80 / S80 / S50 / Classic Light

Preston Landers came away with the first overall win of the day after a good race from Eric Kancir, who's RM powered YSR was more than a match for Preston's Moriwaki in the horsepower department. Chris Newhouse honked his way to second in Super 8 with Darin Cooley third. James Gardner, the ageless one, took another Classic Light win while Freddy Haltom was the Super 50 winner.

Race #2 - Prov Nov.

Usually, the first two leaders of the Prov Nov race get so excited they throw it away but not this time as Randy Thomas kept his head and led it all the way to the finish ahead of Andrew Paquette and Jeff Minor. Taylor Balir was the Lightweight winner with Daniel Duncavage and Stephan Lips second and third.

Race #3 - Production 50

Chuck Ergle always seems to be wheel to wheel with somebody and this time it was with Mark Lirette, who came from nowhere to record his first win in Production 50 Expert. Of course, both were behind the Novice Troy Masure.

Race #4 - Formula One Novice

What's it take to win a Novice race these days? Answer:

Continued on page 2

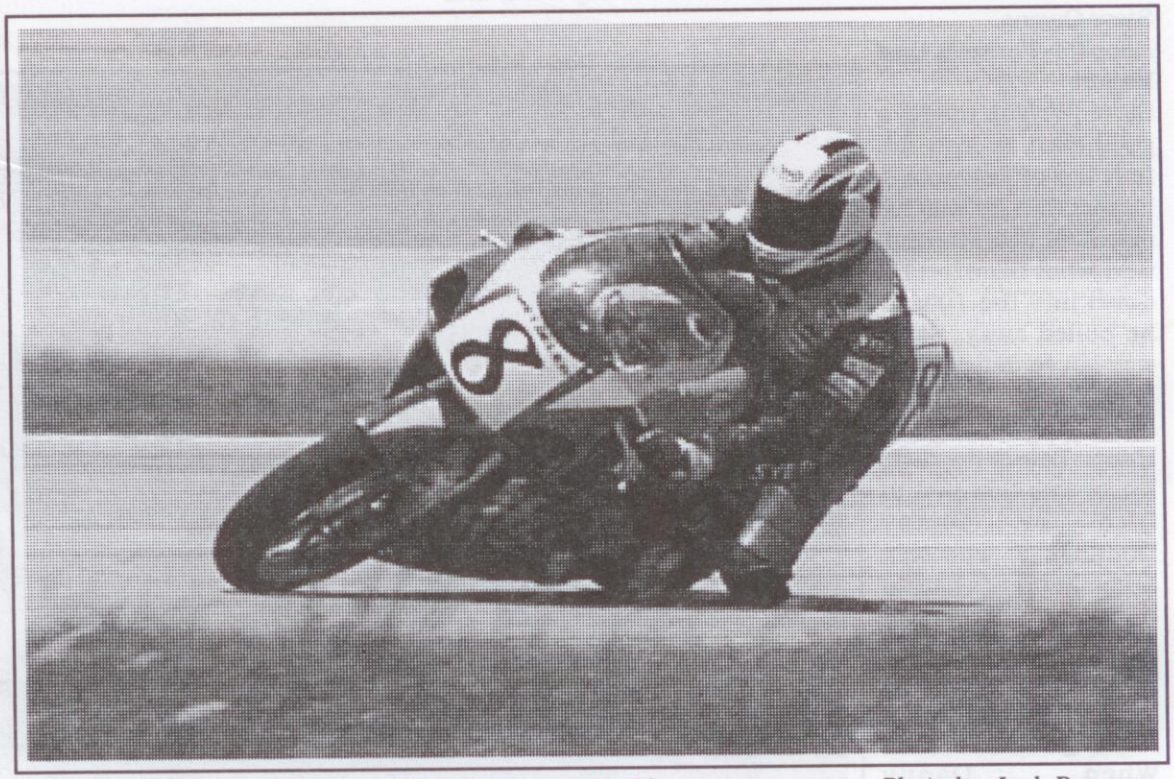

Pete Martins was simply untouchable at Texas World. *Photo by Jack Puryear*

Central Motorcycle Roadracing Association, P.O. Box 156, Richmond, TX 77406-0156, (281) 342-9032, (800) 423-8736, Fax 1-(281) 232-8602, Web Site: http://www.flash.net/~cmra • 1998 Board of Directors: Ronnie Lunsford, (281) 447-3476; Harry Tomlinson, (817) 441-5714; Butch Lawrason, (903) 935-6870; Connie Brothers, (281) 342-1902; David Lee, pgr. (713) 707-2710; Chris Newhouse, (713) 661-8189; John Jankowski, (512) 288-9079.

SOME LIKE IT HOT...

Continued from Page 1

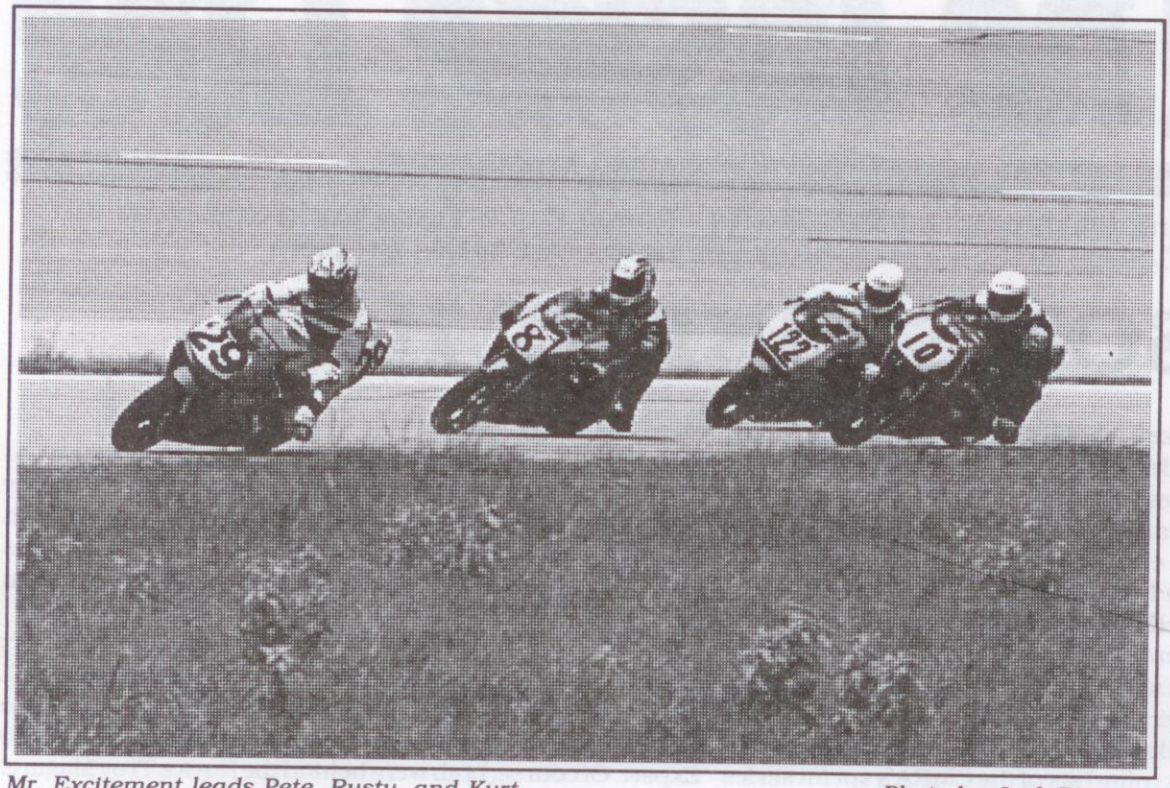

Mr. Excitement leads Pete, Rusty, and Kurt. *Photo by Jack Puryear*

1:13's That's what Chris Robinson had to turn to get away from Chris Munoz, who was still only a second back at the finish. Jeff Mendelson was third ahead of Jeremy Keller and Steve Owens.

Race #5 - Formula One Expert

Steve Wright made a good start to lead the first lap of Formula 1 Expert, but he was no match for Pete Martins, who went from 1:11's down into the 10's as he pulled away. Steve was left to defend second place from Rusty Allen and later John Haner. Late in the race, Rusty was bumped to fifth by Danny Dominguez, who was beginning to get a handle on the incredible speed of the Robert Blevins ZX7.

Race #6 - D Superbike / Vintage 2

When Danny Dominguez isn't around, D stands for Ducati and so it did in D Superbike as the marque swept the top three positions, led by Randy White who won by 23 seconds ahead of Tony Lewis and Billy Click. Patrick Sweetland continued his winning ways in the Novice division ahead of Sean Brown and Wayne Moore.

Race #7 - A Superstock / Vintage 6

Steve Wright and John Haner picked it up where they left off in their previous race, at least until Wright cased his ZX9 on a curb and was forced to re-tire, spreading a little oil that may have influenced Marcus McBain to crash. Haner coasted to the win while Chad Bynum and Dalton Hamilton put in some good rides for second and third. Point leader Cass Cooper played it safe and finished fourth ahead of John Ross and Kurt Miller.

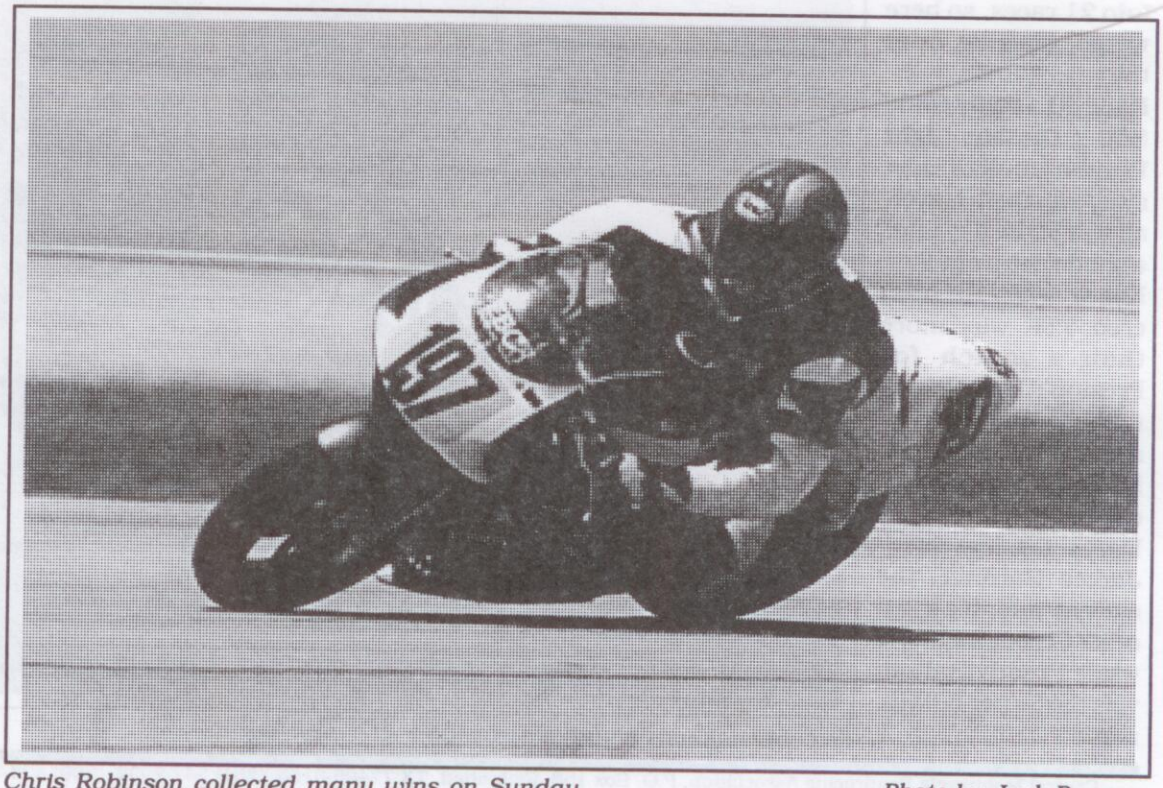

Chris Robinson collected many wins on Sunday. *Photo by Jack Puryear*

Race #8 - C Superbike Novice

Lately it has become apparent that Jeremy Keller's equipment is not quite up to the level of the competition. That notion was bolstered as Keller apparently borrowed Lewis Paul Pierce's Honda and promptly rode it to the win in C Superbike. Maybe Chris Robinson got confused by the white number plates and thought it was an Expert scrubbing in some tires. It was a strange race. Scott Foster finished third ahead of Richard Pulliam and Steve Owens.

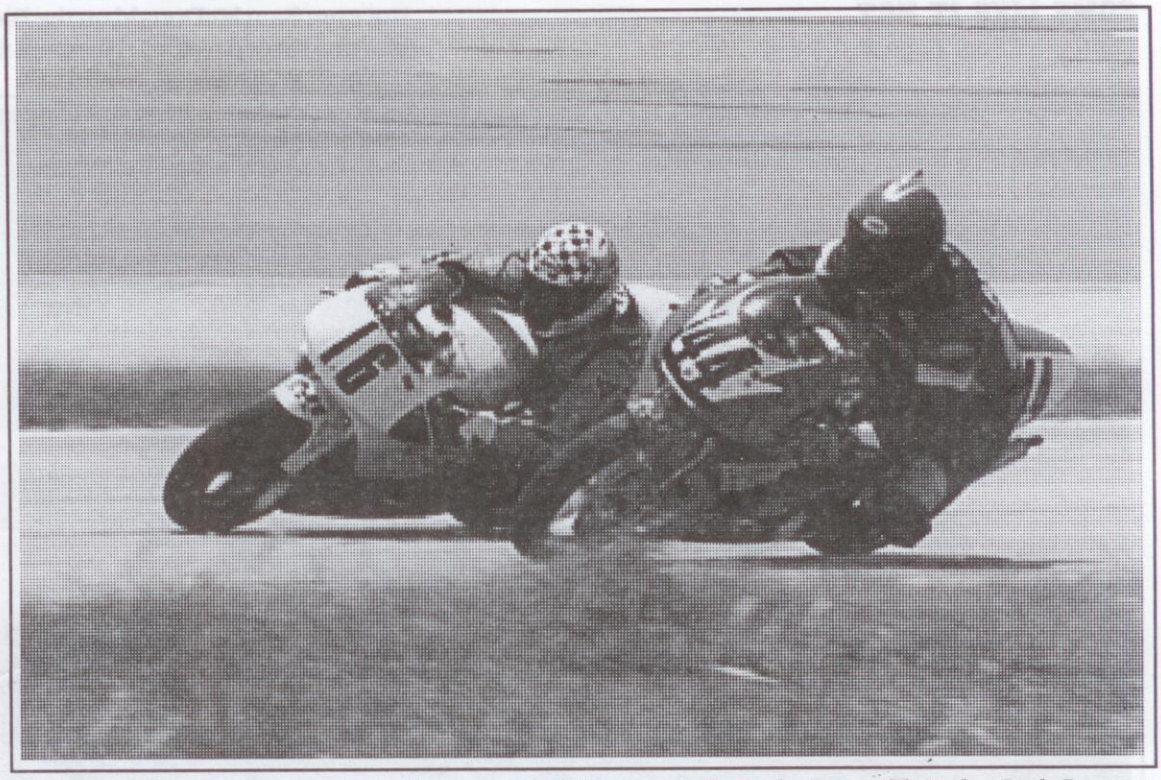

The Young Guns were credited with the race of the day in Formula Two. Photo by Jack Puryear

Race #9 - Formula Two

When Ben Spies and Ryan Landers get together (on the same size bike), a great race is guaranteed. So it was in F2 as Ben Spies stepped up to the 250 class in a big way, winning by a scant 0.23 margin after going back and forth with Ryan for 8 laps. Ironically, the TZ 250 that Spies sponsor Keith Cherry purchased from the Landers appeared to have power over the Honda RS 250 that Ryan rode. Shayne Ellis got by Randy White's Ducati late in the race for third while Thomas Grier won the Novice division ahead of Pat Sweetland and Sean Brown.

Race #10 - C Superbike Expert

Ty Howard, with his '98 ZX6 still in pieces from the Hallett teardown, borrowed his old red ZX6 back from the novice he sold it to and rode it to the win in C Superbike by a comfortable 4.4 second margin over Sam McDonald. Dalton Hamilton was third and Chad Bynum fourth.

Race #11 - 125 GP/V4 / F-2 Stroke

Formerly known as the Ben Spies show, this race took a strange twist when Brandon Landers got out in front but then crashed in a big way in the back esses, forcing most of the front runners to take to the weeds in evasive action. In all the confusion, Kevin Davis, who has been campaigning a 125 longer than most of his competitors have been alive, was left out in front

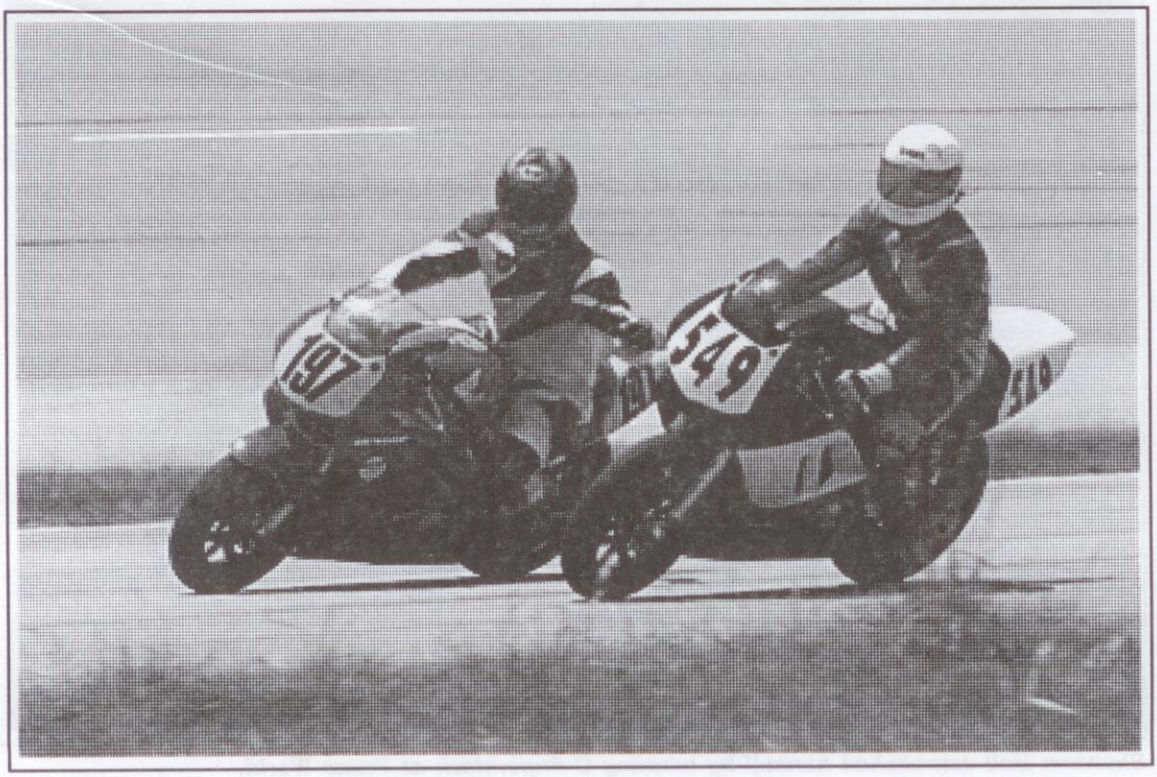

Jeremy Keller borrowed an Expert bike to win C Superbike Novice. Photo by Jack Puryear

Continued on Page 4

SOME LIKE IT HOT...

Continued from Page 3

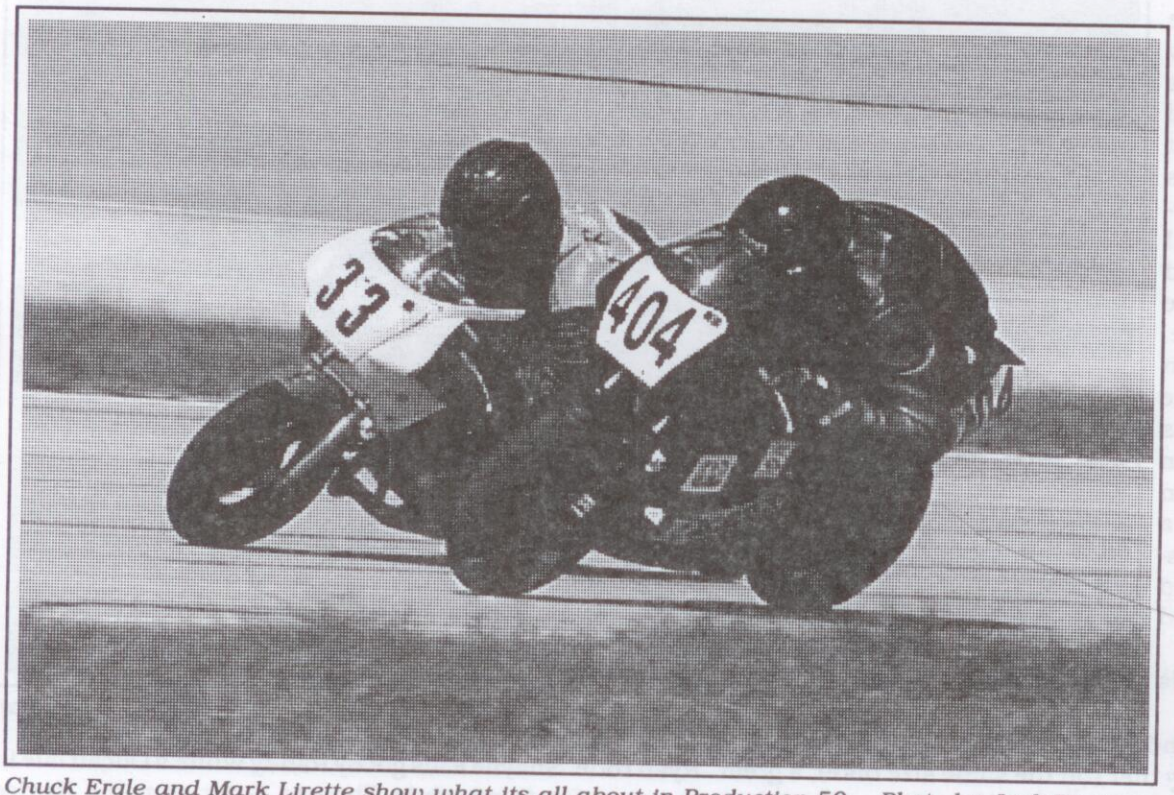

Chuck Ergle and Mark Lirette show what its all about in Production 50. Photo by Jack Puryear

and battling with Ryan Smith for the lead. At the end, Smith took the win with Davis second and Spies recovering for third. Tom Melesky handed Chris Fox his first defeat of the season in V4 while Drew Lippolt Strongarmed his way to the 2 Stroke win.

Race #12 - B Superbike Novice

Chris Munoz became the second Novice to get into the 13's as he also broke an old Shawn Subt record on the way to a 12 second win over Chris Robinson, who must have run off the road or something. Jeremy Keller struggled to third aboard his old Honda ahead of Jerry Lai and RoDaniel Edwards.

Race #13 - B Superbike Expert

How hot was it? Pete Martins was so hot in B Superbike that nobody could touch him. Not even Sam McDonald on the Blevins-monster. Every lap Martins turned was a 1:10 except for two which were 11 flat. The fastest lap was a 1:10.48. McDonald came across 16 seconds later in second while Micah Stevenson (remember him?) surprised Danny Dominguez for third.

Race #14 - Lightweight Twins / Formula RD/F-500

Nothing new happened in LT as Eric Falt ran away to another 24 second win, this time ahead of former Novice star Brooks Alvord. Tom Melesky was the Novice winner while Chris Fox and Richard Hill picked up wins in Formula 500 and Formula RD

Race #15 - Open Superbike Novice

The two Chris's got it on again in Open Superbike with Robinson coming out on top by a narrow margin. Foster was third ahead of Rodaniel and Keller.

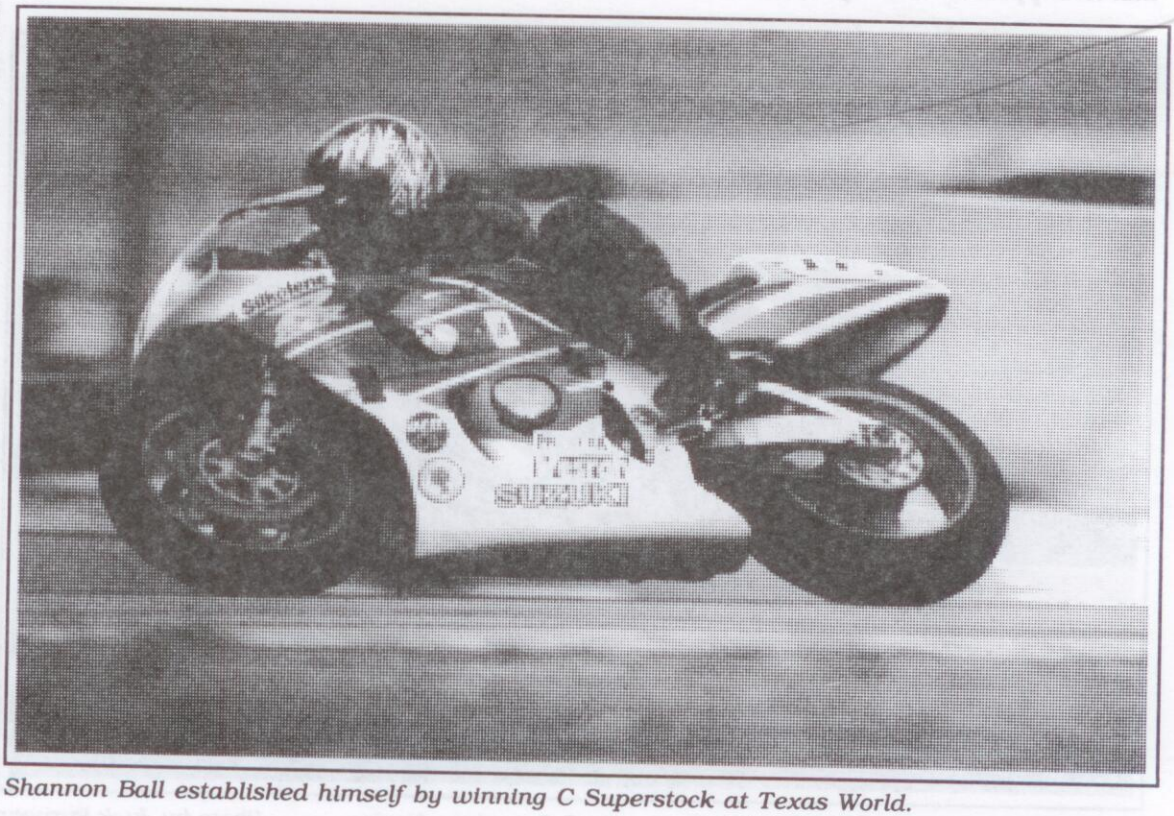

Shannon Ball established himself by winning C Superstock at Texas World.
Photo by Dan Dixon's Aggressive Art

Race #16 - Open Superbike Expert
While Pete Martins cruised out in front, there was some good racing back in the pack as Rusty Allen and Shannon Ball contested second place. Late in the race, the Blevins mobiles started to hook up and Danny Dominguez even got credit for the fastest lap (1:10.96) as he and McDonald slipped past Allen and Cooper for second and third.

Race #17 - B Production Novice
1:14 Flat was good enough for Chris Robinson as he waltzed to another win ahead of Scott Foster, Jeremy Keller, and Dale Love.

Race #18 - B Superstock
John Haner jumped out in front and led every lap of B Superstock but he was never without steady pressure from Shannon Ball, who joined the 1:10 club on lap 3. Chad Bynum continued to recover some his old brilliance by beating Ty Howard to the line for third.

Race #19 - Clubman / Heavy Twins Novice / Vintage 3
Eric Falt and RoDaniel "Shay-Ray" Edwards got into a classic horsepower - handling match in race 19 with Shay having the advantage on the straight. But then his TL faltered for a lap and when it straightened itself out, even a 1:18.50 on the last lap couldn't catch Eric. Tom Melesky finished third overall and won Clubman Novice. In Vintage 3, Chris Fox finally exorcized the demon Triumph of Keith Martin, who ran him down for the championship last year.

Race #20 - C Superstock / Heavyweight Twins
Expert After simmering near the front all year, Shannon Ball finally broke through with his first big Expert win in CMRA competition. It wasn't a cheap win either as he defeated point leader Ty Howard as well as Sam McDonald on the way to a four second win. You da man Shannon! Rob Bradlaw rode his Honda VTR1000 to its third win of the season in Heavy Twins Expert ahead of Randy White and Eric Falt.

Race #21 - C Production / Vintage 5
It looked for a while like Scott Foster might win the final race of the day, but Robinson came on late to take the win with Pulliam third and Kevin Pate fourth. Drew Lippolt won Vintage 5 with little trouble from Bruce Jackson and Jerry Massey.

CMRA CENTRAL MOTORCYCLE ROADRACING ASSOCIATION

Island Racing Services

DYMAG
Magnesium and Carbon Fibre Motorcycle Wheels

TYRSOX
Americas Original Tire Warmers

MICHELIN

Others have come and gone. We are still here!

We are your "NO BULL" tire guys.

You have tried the rest. Now try the Best!

We have the largest selection of tires in the region,

AT THE TRACK!

Your source for the latest in motorcycle tire technology

Visit us on the internet at
http://www.wavebbs.com/tyres

Phone or Fax
409-737-4792

CLUB NEWS

The CMRA has rounded the last corner and is heading down the front straight on the 1998 season. Here are some items to keep in mind.

Attention Endurance Teams. The Lightweight Superbike class, as well as Lightweight spec machinery, will not be held or eligible at our WERA National Endurance on Sept. 19. Also, all machines must meet WERA tech requirements, INCLUDING THE FLUID CATCHING LOWER FAIRING. Hallett will be the last race where this is not required.

Once again, we need all endurance transponders mounted in a plastic bag on top of the tail section, preferably in a padded nylon pouch. When all the transponders are mounted uniformly, this helps us to set the receiver sensitivity at an optimum level.

Oak Hill Raceway does not have a place for used oil. At the last race, someone (and we know who you are) dumped their used motor oil in a portacan, which caused the CMRA a very substantial extra charge. In the future, please dispose of your used motor oil properly.

Also a reminder that the electric service at Oak Hill is very limited. We ask that no high amp devices be used during the daylight hours at Oak Hill. - Thanks.

Jack Puryear's Photo Designs

(512) 478-1233

jpphoto@io.com

SERDI COMPETITION VALVE JOBS

TECH ONE MOTORSPORTS

Performance Machine Shop • Motorcycle Service & Parts

PROFESSIONAL ENGINE BUILDING
COMPLETE PERFORMANCE MACHINE SHOP
CYLINDER BORING & CRANK SHAFT REBUILDING
HEAD REPAIR & *SUPERFLOW* AIR TESTING
TITANIUM & STAINLESS STEEL VALVES • RESLEEVING
SERVICING JAPANESE & DUCATI MOTORCYCLES
PARTS & ACCESSORIES

FACTORY TRAINED • DRAG RACE • VINTAGE • STREET • MOTO-X

612/427-7470

VISA/MC UPS DAILY

6250 Industry Ave. #106 Ramsey, MN 55303
(Just North of Anoka Vo Tech Right on Sunfish Lk Blvd. to Co. Rd. 116/Industry go Right 1/2 Block to Ramsey Business Center, Suite 106

THE CHAPLAIN'S CORNER

by Freddy Haltom #487
(915) 694-3806
RDHaltom@juno.com

Time is such a valuable thing, and I value the time I am able to share with you each race weekend. I also value very much the time we get to spend in God's word together.

The time we have is limited by our busy race schedule and I don't get to say everything I need to, so I am continuing Sunday's message about Shadrach, Meshach, and Adednego, one of God's famous endurance teams. By the way, this is in the Book of Daniel, Chapter 3.

The Place, Babylon. The Challenge; do what the government says or be true to your team and do what is right. Of course, you can read the story. God's team comes out on top and without a scratch.

What makes a winning team? A desire to win, friendship, talent, teamwork, and power. Each of us has the desire to compete and win, or we wouldn't be at the race track. We all have some sort of friendship with our teammates. Talent comes in varying degrees for each of us. Teamwork come with time. But power is sought after by all and is sometimes elusive, mystical and very expensive.

Shadrach, Meshach, and Adednego paid the price for The Power. Simple faith and believing God can do anything and that He is The Man. The Man, as in the only way, the truth and the life (John 14:6).

CMRA CENTRAL MOTORCYCLE ROADRACING ASSOCIATION

TEXAS MINI GP SERIES 1998 SCHEDULE

August	23	Katy	2 hr Endurance
	24		Sprints
October	3	Katy	Sprints
	4		2 hr Endurance

Dates subject to change.
Call Scott Schaefer (713) 864-9657
or Donnie Spears (409) 776-8898 for more info.

CMRA Championship Endurance Series - Round 4 of 6 - Texas World Speedway
College Station Texas - July 18, 1998 - by Charles Brothers

RPM REDLINES AT ROUND FOUR

RPM Racing overcame triple digit temperatures and a monstrous 59 bike field to record their second win of the season in a hot and heavy four hour race held at Texas World Speedway. Despite having to start the race with their back-up bike (which was not quick change equipped), the veteran team of Pete Martins, John Branch, Greg Fowler, and Aaron Obenberger still managed to maintain the lead for four hours. Finishing only one lap down in second place was Alan Taylor's 1-800 Crotch Rocket team. Their R1 Yamaha was piloted by Cass Cooper and Ty Howard. The final place in the winner's circle was taken by Houston Kawasaki, with Rusty Allen and Greg Abbott sharing the saddle.

After cheating the weather for the last two events, the heat wave finally caught up with the CMRA, but it failed to dissuade the racers as a record breaking 59 teams were allowed into the event. There was speculation that the long configuration of the track would be ready, but after an examination by the officials on the day before, the freshly re-paved back section was judged to be still to soft If fact, a car club had tried to run on it two weeks earlier and had torn up several sections, which were now poorly patched and sealed. The consensus of the officials was to let the new asphalt, which had not seen any rain until that day, cure some more.

Using overall point standings, the grid began to form for the scheduled 11:30 start. On pole position was G-Man Mike Guillot, the team now at full strength after the return of long missing team member Scott Dennis from his European vacation. Next to them were the charmed rookies from Pulp Racing with Jordan Ransom set to lead off. Rounding out the front row was RPM's Pete Martins, sitting aboard their back-up bike after the "A" bike developed an oil leak in practice..

At 11:40, the race began with Pete Martins leading the field around for the first lap, chased hard at first by Ty Howard on the 1-800 Crotch Rocket. S&J's Mark Black held second ahead of Pulp's Jordan Ransom. The first three laps would be the only clear track the leaders would see all day as three full waves of traffic quickly spread itself out. Unable to catch Martins, Howard went into the cruise mode and was promptly caught by Jordan Ransom, who pushed Pulp into second place with the fastest lap of the race (at the time) of 1:13.62. Orion's Steve Wright also got around Howard and began to dice with Ransom over second place. Meanwhile at the front, Martins continued to lead

Pulp was the first of the front runners to pit, coming in after only 45 minutes. Orion pitted next on lap 40. RPM pitted just before the hour on lap 43, as did Crotch Rocket, enabling RPM to hold the lead. When the first hour results were posted, RPM was shown with the lead, followed by One Way Racing, the Minnesota based team of Todd Rypka and Greg Wanless, who had not pitted yet. Down in Lightweight land, WGAS was a lap up on Robin's Roost and Faltless.

In the second hour, RPM continued to lead the way with

Continued on page 8

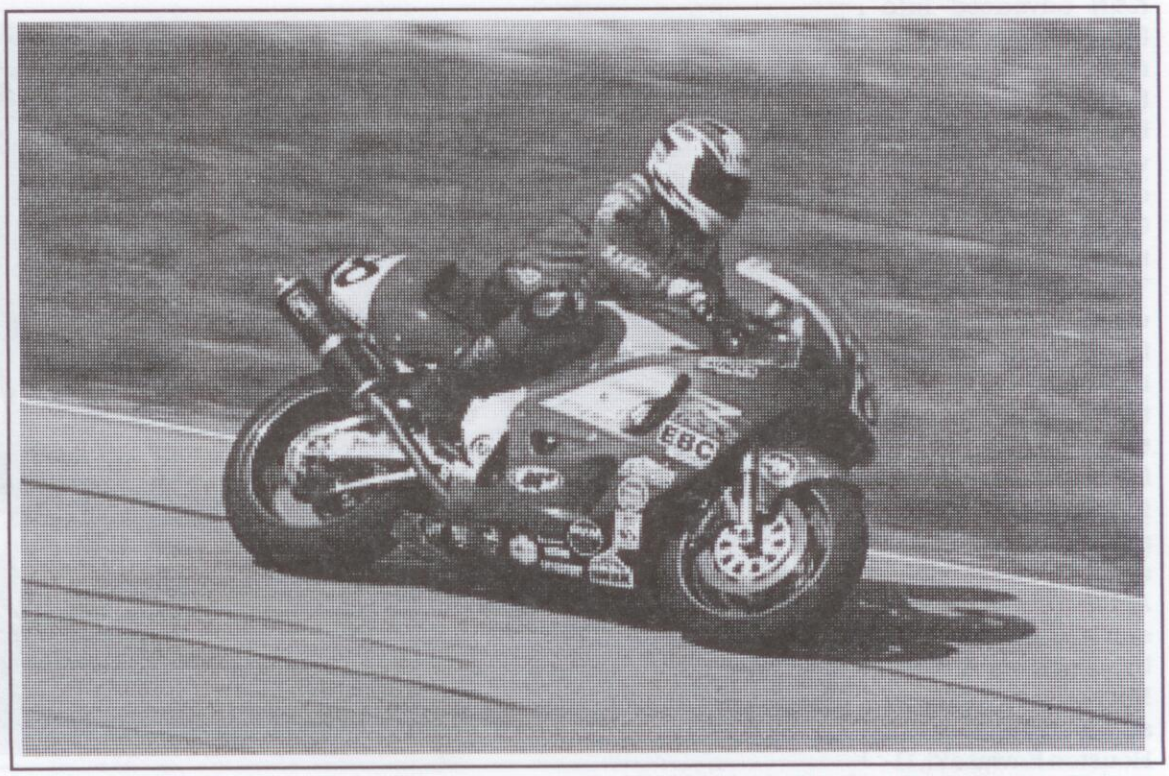

RPM recorded their second win of the season in the heat at Texas World. Photo by Jack Puryear

RPM REDLINES...

Continued from Page 7

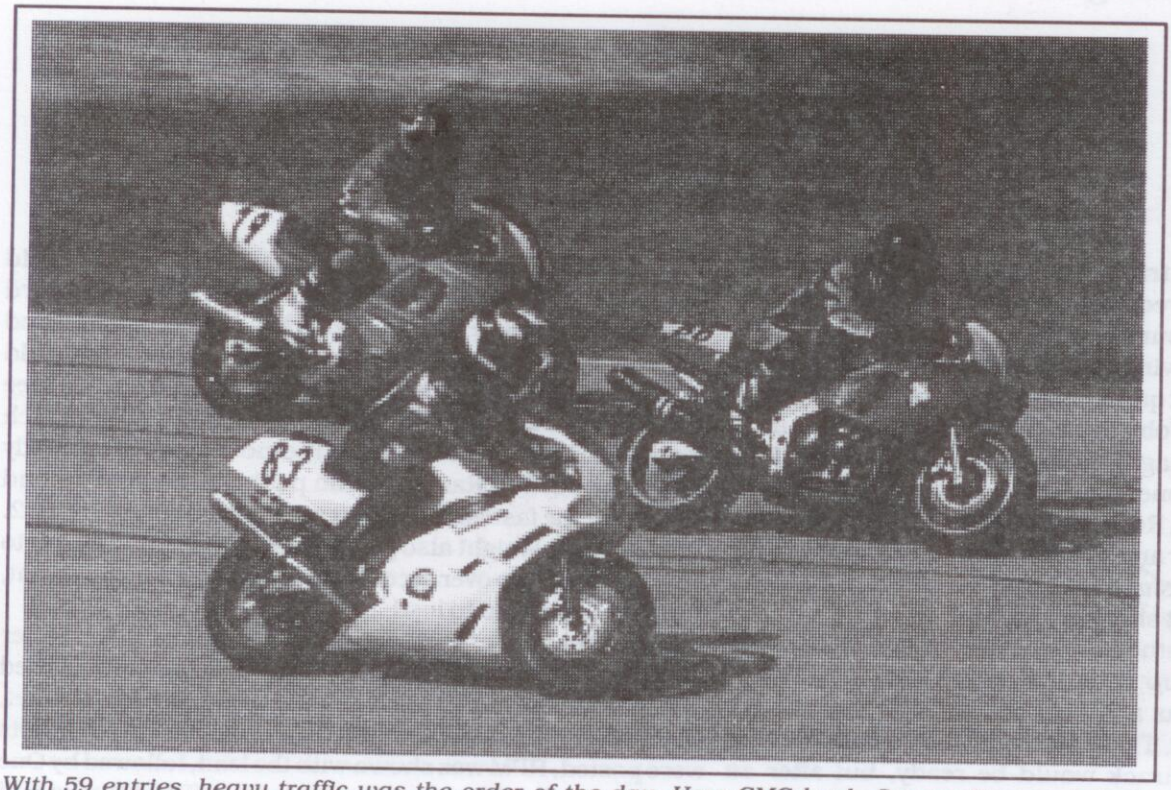

With 59 entries, heavy traffic was the order of the day. Here CMC leads Square Eyes and Ray's Electric.
Photo by Jack Puryear

Aaron Obenberger at the controls. Greg Abbott helped move Houston Kawasaki up into second place and onto the lead lap. Crotch Rocket and G-Man were holding steady in third and fourth while Team K&N advanced into fifth place. Bad luck finally caught up with Pulp in the second hour, as their Suzuki was beset with a bad case of the Gremlins. Officials got a bad scare in the third hour when Triple R's Honda blew up in smoke on the front straight and continued through turn three. The bike had thrown a rod, but the fluid catching belly fairing had done its job and the track was spared a severe oiling. At the front, RPM was still leading, but never by much as Crotch Rocket was back in second place ahead of Houston Kawasaki, G-Man, K&N, Orion, and S&J.

The pace increased, but the top five positions remained unchanged in the final hour as RPM remounted Pete Martins, who turned the fastest lap of the race to hold off Crotch Rocket on the run to the checkered flag. Houston Kawasaki came home with third overall while the G-Men held off K&N for fourth overall and the MSB win. S&J, Orion, FLS/No Homeless, Team West, CMC, and D&S rounded out the top eleven. In Lightweight, Faltless eventually persevered , ahead of Robin's Roost and WGAS - all three aboard Honda Hawks. RPM is sponsored by RES, A&G, Barnett, EBC, Factory, Fog City, Graves, Gustaffson, M4, Nicholson Motors, Phillips 66, Pro-Tek Sprockets, RK Chain, Sharkskinz, and Syed Leathers. Also, a special thanks to the crew: Jim Newman, Alistair Cowan, and Jason Nobles.

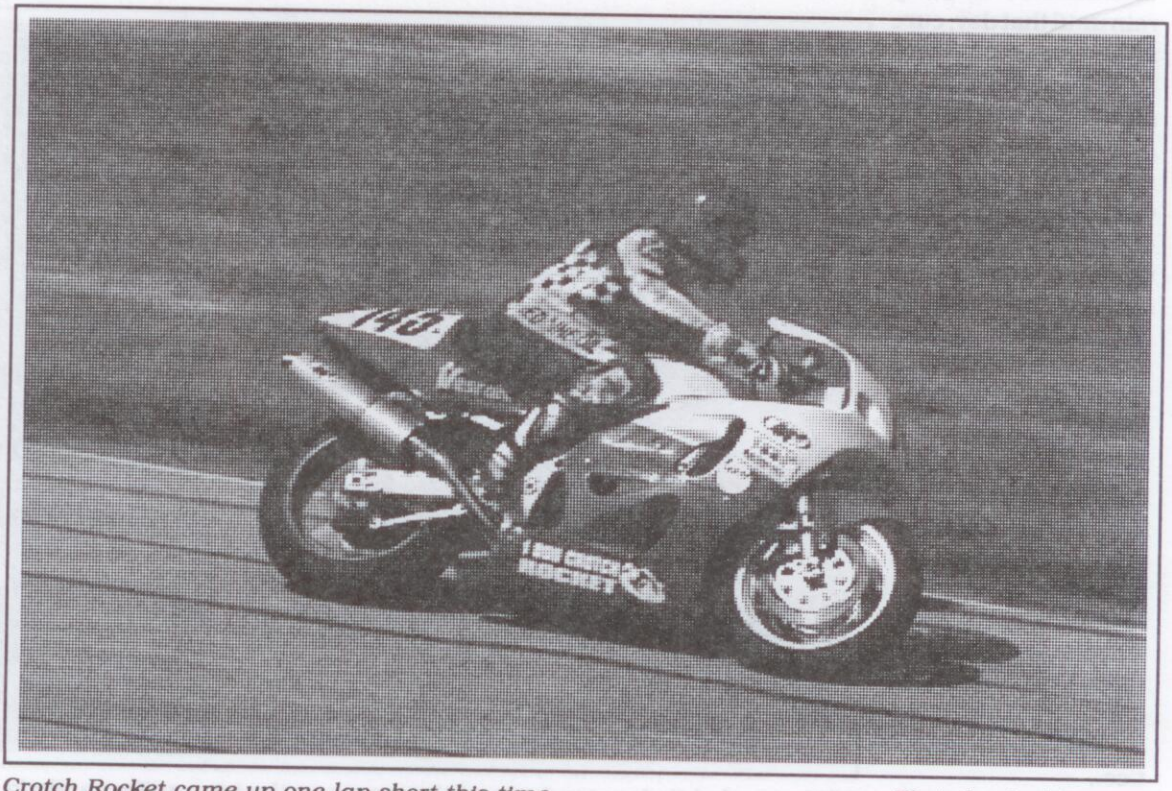

Crotch Rocket came up one lap short this time.
Photo by Jack Puryear

Would you buy a used bike from these guys? *Photo by Jack Puryear*

Tentative CMRA South Central Schedule for 1998

Aug	08	Oak Hill Raceway	3 Hour YSR / RS / 50 Mile RRC
	09	Henderson Texas	Regional Sprints
Aug	29	Hallett Motor Racing Circuit	4 Hour CMRA Endurance / 50 Mile RRC
	30	Hallett Oklahoma	Regional Sprints
Sept.	18	3 Day Nat'l Challenge	Practice / Suzuki Riders School
	19	Texas World Speedway	6 Hour WERA / CMRA Endurance
	20	College Station Texas	National / Regional Sprints
Oct	14-18	Road Atlanta - Georgia	WERA Grand National Final
Nov	07	Dallas Texas	CMRA Awards Banquet

RS= Riders School
RRC= Red River Challenge

This schedule is subject to change.

Call 1 (800) 423-8736 to confirm dates and locations before departure.

SCHEDULE OF EVENTS

Oak Hill Raceway - Schedule of Events

Saturday August 8, 1998

6:30 Gate Opens (6:00 for workers)
7:00 Registration & Tech Open
8:00 YSR Practice
8:45 YSR Riders Meeting
9:00 YSR 2 Hour Starts
11:00 Riders School Parade & Prac.
11:30 Lunch
12:00 Riders Meeting
12:30 Group Practice (2 rounds)
Riders School
Novice
Expert
2:30 Red River Challenge Sprints
1 Novice Heat #1 8 laps
2 Novice Heat #2 8 laps
3 Expert Main 15 laps
4 Novice Main 12 laps
5:00 Awards
10:00 Gate closes - all quiet please

Sunday August 9, 1998

6:30 Gate Opens (6:00 for workers)
7:00 Registration & Tech Open
8:00 Practice Opens - 2 rounds
1 YSR - Classic Light
2 Odd Novice
3 600 Expert
4 Even Novice
5 750 up Expert
10:30 First three races
1 F80 / S80 / S50 / Classic Lt.
2 Prov Nov.
3 Production 50
11:30 Lunch
12:00 Riders Meeting
12:30 Sprint races continued
4 Formula One Novice
5 Formula One Expert
6 D Superbike
7 A Superstock / Vintage 6
8 C Superbike Novice
9 Formula Two
10 C Superbike Expert
11 125 GP / V4 / F2stroke
12 B Superbike Novice
13 B Superbike Expert
14 Lightweight Twins / F-RD / F-500
15 Open Superbike Novice
16 Open Superbike Expert
17 B Production
18 B Superstock
19 Clubman / Heavy Twins Nv / V3
20 C Superstock / Heavy Twins Expert
21 C Production / V5
6:00 Awards

Hallett Motor Racing Circuit - Schedule

Saturday August 29, 1998

6:00 Gate Opens
7:00 Registration & Tech Open
8:00 Group Practice (2 rounds)
Novice
Expert
Transponder
10:00 Red River Challenge Sprints
1 Novice Heat #1 8 laps
2 Novice Heat #2 8 laps
3 Expert Main 15 laps
4 Novice Main 12 laps
12:00 Lunch
12:30 Riders Meeting
1:00 Four Hour Endurance Starts
5:30 Awards
10:00 Gate closes - all quiet please

Sunday August 30, 1998

6:00 Gate Opens
7:00 Registration & Tech Open
8:00 Practice Opens - 2 rounds
1 YSR - Classic Light
2 Odd Novice
3 600 Expert
4 Even Novice
5 750 up Expert
10:30 First three races
1 F80 / S80 / S50 / Classic Lt.
2 Prov Nov.
3 Production 50
11:30 Lunch
12:00 Riders Meeting
12:30 Sprint races continued
4 Formula One Novice
5 Formula One Expert
6 D Superbike
7 A Superstock / Vintage 6
8 C Superbike Novice
9 Formula Two
10 C Superbike Expert
11 125 GP / V4 / F2stroke
12 B Superbike Novice
13 B Superbike Expert
14 Lightweight Twins / F-RD / F-500
15 Open Superbike Novice
16 Open Superbike Expert
17 B Production
18 B Superstock
19 Clubman / Heavy Twins Nv / V3
20 C Superstock / Heavy Twins Expert
21 C Production / V5
6:00 Awards

CMRA / HRRC / Red River Challenge Match Race Series - Round 4 of 6
Texas World Speedway - College Station Texas - July 18, 1998 - by Charles Brothers

HANER TOO HOT TO HANDLE

Ty Howard and Sam McDonald met again in round four of the Red River Challenge but both found themselves upstaged by John Haner and Shannon Ball. In Novice action, Chris Munoz eventually overcame early leader Chris Robinson late in the race to take his first win in the series.

It was only 10 o'clock, but already very warm when the first Novice heat rolled up to the line. Jeff Mendelson used his front row start to lead the first lap before being overtaken on lap two by Chris Robinson. On lap four, Stuart Fulton crashed in turn twelve while Munoz took the lead from Robinson with Steven McBride and Ron Rippe in pursuit. On lap six, Rippe's ZX6 got upside down in turn 10 and Munoz motored to the win, followed by Robinson and McBride.

In Heat #2 Scott Foster had a relatively easy time of it, winning by seven seconds while Kevin Pate and RoDaniel Edwards got around Michael Lang and Oklahoma's Chad Ruff.

The grid for the Expert 15 lap main event featured Ty Howard on the inside pole while his rival from Oklahoma Sam McDonald sat on the outside pole. Instead it was John Haner who made the first move, coming all the way from row four to take the lead. Looking very determined, Haner was fast right away and opened up a lead while Howard and McDonald still seemed to be looking for a groove.

Instead of easing up, Haner dropped into the 1:11's on lap four and barring any mistakes it was apparent he was not going to be caught. However, the race had another surprise as Shannon Ball, who had started from the second wave, began to make his presence known. On lap 7, he passed McDonald for third and on lap 12, went around Howard for second. When the race ended, Haner was still 23 seconds ahead with Shannon Ball solidly in second, Howard third, McDonald fourth, and Chad Bynum fifth. Three of the top five riders were from Oklahoma.

In the Novice Main Event, Chris Robinson appeared to be in control in the early going, followed by Scott Foster, Chris Munoz, and Steven McBride. On lap five, Munoz got around Foster and began to reel in Robinson, who had slowed considerably since setting the race's fastest lap at 1:14.84. Just past the halfway flag, McBride made a pass on Foster for third. As the race entered its final stages, Munoz finally caught up with Robinson and took the lead while Robinson took an off track excursion. Munoz went on to win while McBride came home second followed by Foster. Robinson recovered for fifth behind Jerry Lai.

With two rounds left to run, McBride appears to be in the drivers seat for a belt buckle, but Foster is not far behind. Scott Lindsay, who lists an address from Ontario Canada, finished in 11th place and takes over the Novice point lead for The Rest of the World.

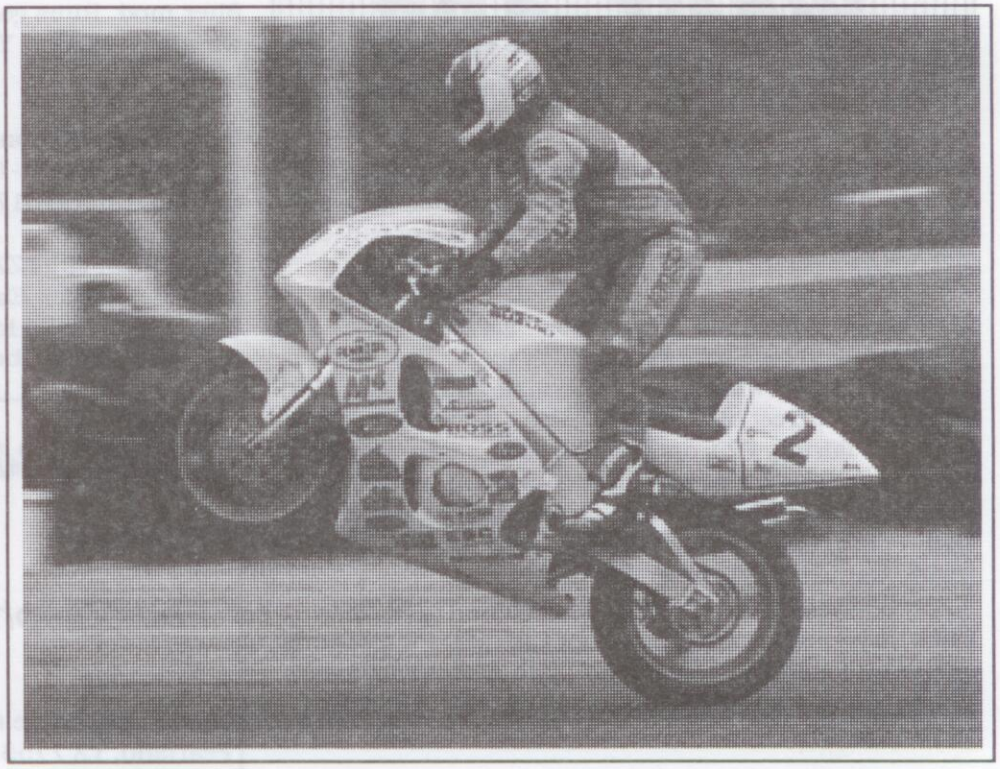

Besides winning races, John Haner is also a master of the stand up wheelie. Photo by Jack Puryear

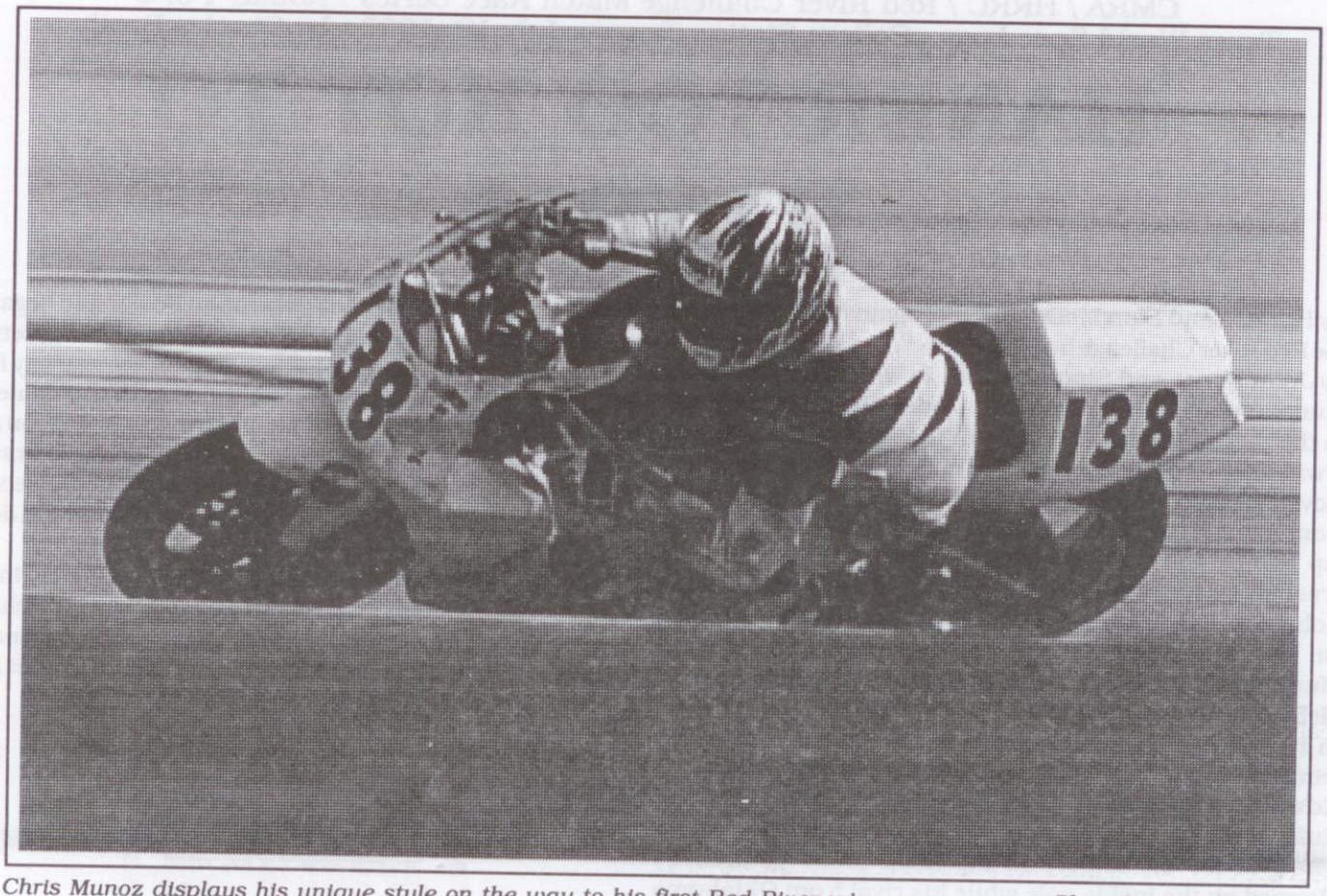

Chris Munoz displays his unique style on the way to his first Red River win. *Photo by Jack Puryear*

WANT ADS

FREE TO MEMBERS

WANTED: Reporter for the Inside Line. Entry level position. Must be able to submit articles one week after race. Pays $25 per article. If interested, contact the office or call (281) 342-1902.

FOR SALE: Hawk GT Superbike - Ex Chafong / Keith Cherry, full on race bike for serious racers, 75+ hp., new fiberglass, spare wheels and rollers, $5200. Also... 1991 GSX-R1100 street bike, $4300. Also... Hawk GT, 700cc, cams, TZ fairing, F2 front, $2000. Also... new Two Bros. exhaust, $225. - Front wheels, F2 - $125, Hawk $75., F2 swingarm $75., Hawk Fox shock - used $350, new $475., Yosh comp. exhaust for '89-'92 GSXR1100 $150. Call Randy Maines (903) 297-6766.

LIKE NEW! Full set race fairings for CBR 600-F2. Used only one year. Upper, lowers, & tail with D-Zuse fasteners, "White", race-ready, $500 obo. Call TX (817) 485-9943

LOOKS NEW! 1989 YSR-50, Complete with K&N jet kit & filter mod. Runs good. Bought to race, never did. Safety wired. $1000 obo. You must pick it up. Call TX (817) 485-9943

FOR SALE: '93 Honda 600F2 street bike - $3500 obo. Also '73 CL350 Honda - $900 obo. Also '93 F2 & 900RR parts. Call Guy Jones (817) 337-0421.hm.

FOR SALE: 1994 ZX-7, many mods - (way too much to list, says the editor). Excellent cond. $5500 firm. Call Gary Emerson for more info (281) 265-1620 or 274-4516 office. Also available at Gbestrafer@aol.com

Motorsports Mirror
Aggressive Art
Photography • Art Work • GraphiX

DAN DIXON
3700 Halik, Suite #1
Pearland, TX 77581
(713) 878-6976

Home:
10906 Sage Park
Houston, TX 77089
(281) 481-1861

CMRA YSR Endurance Series - Round 3 of 4 - Texas World Speedway - College Station Texas - July 18, 1998 - by Charles Brothers.

EXPRESS ROLLS ON

It was a different track but the same old result as the YSR Express domination of the CMRA YSR Endurance Series continued. The team, featuring Eric Kancir and Chuck Ergle at the controls with Thomas Hoover on wrenches, continues to be the team to beat. They again finished first, but only by a lap this time as the defending Champions Geezers on Wheezers chased them hard for two hours. Finishing third overall was Darin Cooley and Jay Deaton who were Takin' Care of Business.

Usually the YSR Endurance race takes place first thing in the morning, but a very busy schedule plus an unknown track configuration led to a very unusual (for them) 5:30 pm start time. Transponders were also being used on the YSR's and there was some delay and confusion in getting all the machines to the grid at the same time, as pit road was still very warm. The race finally did get underway at 5:33 with Eric Kancir the leading the way on the YSR Express' very healthy sounding Suzuki RM-80 powered YSR. The Express began to pull out a lead while the Geezers, Ray's Electric, and Takin Care of Business diced for second. Back in Production 50, Last Minute's Carlton Tanner had locked handlebars with WRW's Ben Spies.

First hour results showed the Express in front with 38 laps, one lap ahead of the Geezers and TCB while Honda of Houston thumped along in fourth. In Super 50, Mascara del Zorro (Reynando Hernandez and Erasmo Solis) were leading the class ahead of Team Jesus and JCJ. In Production, WRW pitted early and Last Minute led with 1/2 Fast third.

The heat of the day began to break in the second hour, and as the sun went behind the grandstands, conditions began to improve. The top four stayed the same in the final hour as the YSR Express rolled to another win. Team Jesus slashed a big J on Zorro in the final hour to take the Super 50 win while Crotch Rocket (with Emily Berry and Chad Rampley) improved to third. In Production 50, Lip Slide put on a charge in the final hour that carried them all the way up to second behind the winner Last Minute. 1/2 Fast finished third.

And yes, the Cherry Pickers continued to have it all their way in Formula 80.

CMRA CENTRAL MOTORCYCLE ROADRACING ASSOCIATION

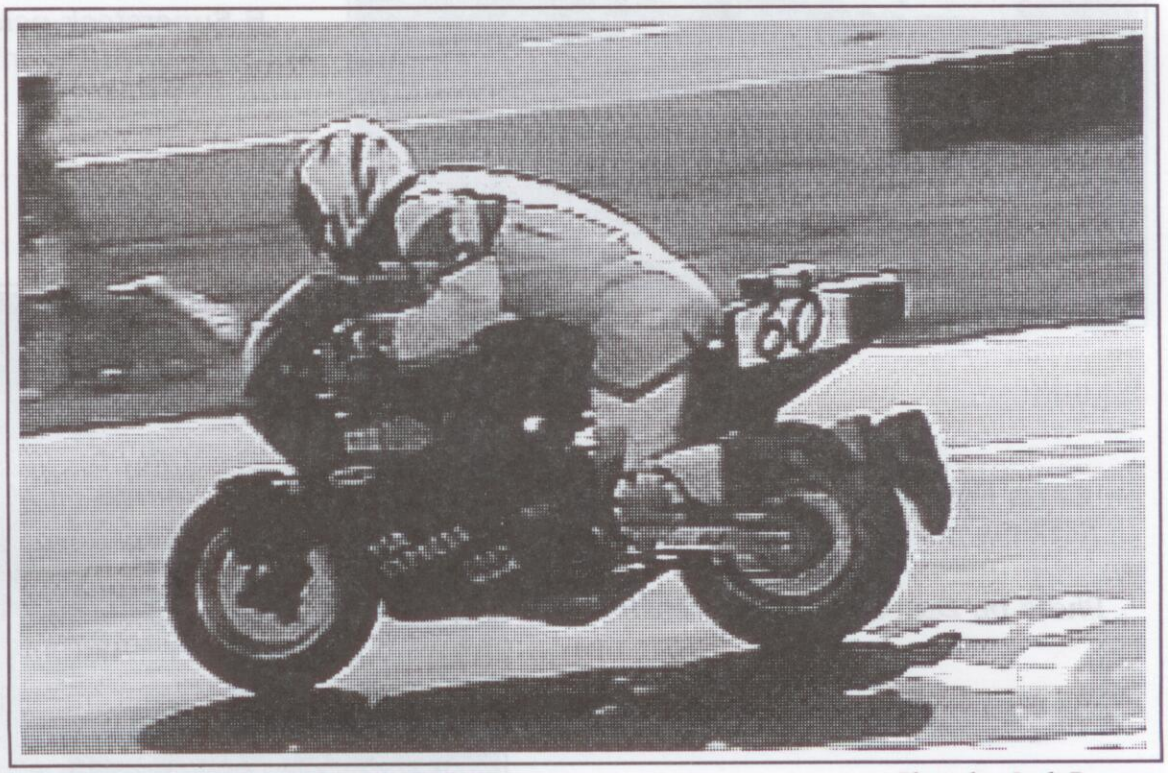

Eric Kancir clears the grid on the YSR Express. *Photo by Jack Puryear*

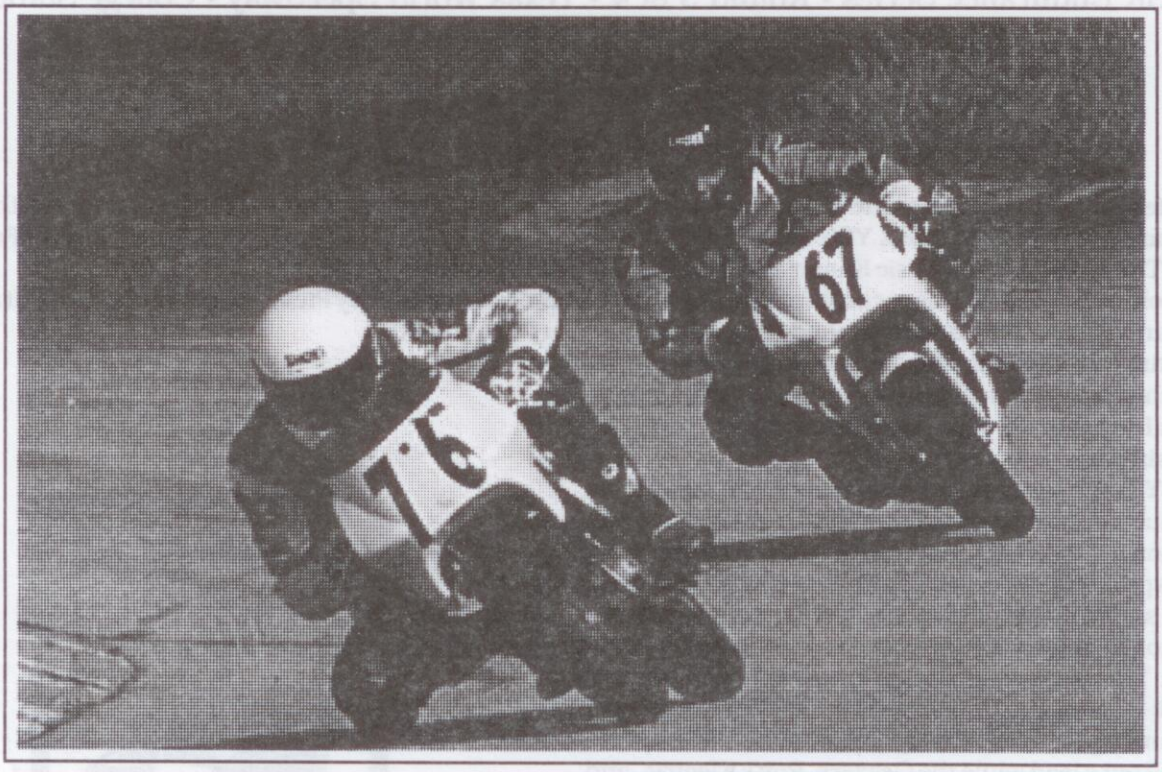

The best dice of the race was between Carlton Tanner and Ben Spies.

Photo by Jack Puryear

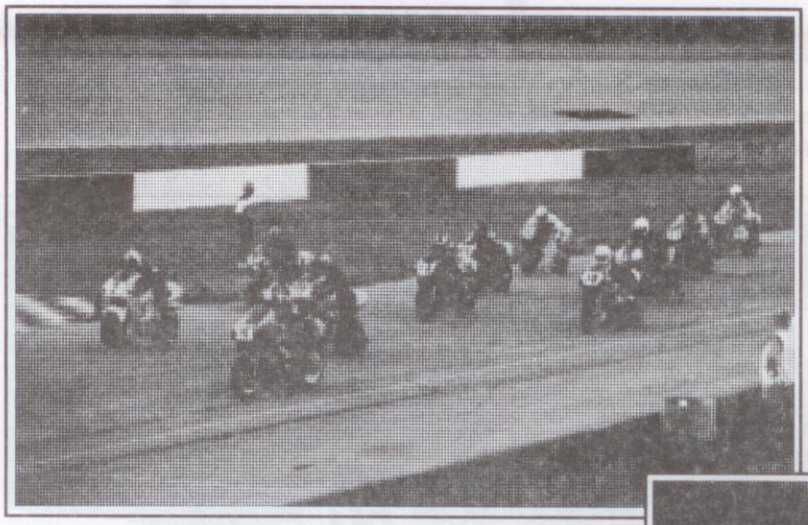

B Superstock gets ready to go.
Photo by Dan Dixon's Aggressive Art

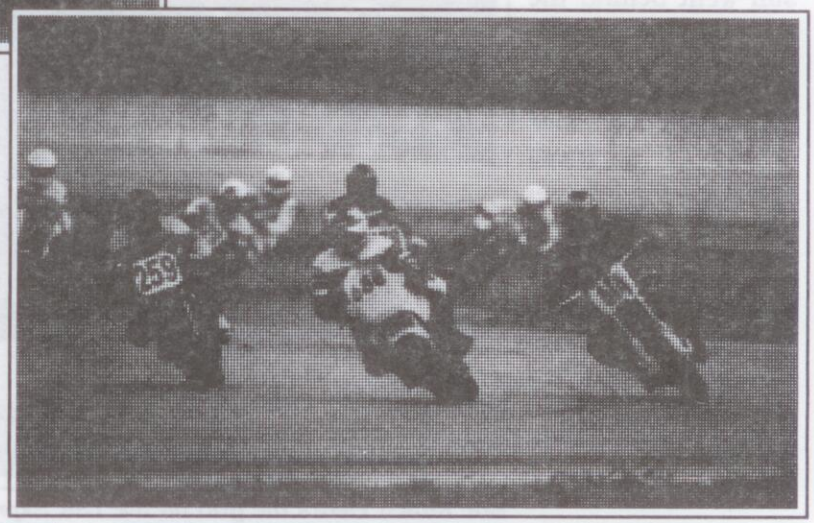

Chris Fox, Todd Guyre, and Barry Robbins battle it out in Lightweight Twins.
Photo by Dan Dixon's Aggressive Art

CMRA Endurance Results - 07/18/98 - Texas World Speedway - College Station Tx - 2 Hour

Oa	Class	Laps	Team Name	B#	Mk/Mod/cc	Team Riders
1	1st S80	76	YSR Express	#60	YSR/RM 80	Chuck Ergle / Eric Kancir
2	2nd S80	75	Geezers on Wheezers	#1	ysr50	N Maruccio / K Rea / Leard
3	3rd S80	69	Takin' Care of Business	#23	YSR50	Jay Deaton / Darin Cooley
4	4th S80	69	Honda of Houston	#87	YSR50	S Dennis / Marc Vandament
5	1st S50	65	Team Jesus	#48	Yam YSR 50	Freddie and Ryan Haltom
6	2nd S50	65	Team Mascara del Zorro	#10	YSR50	Rey Hernandez / Era Solis
7	3rd S50	62	Crotch Rocket 1-800	#20	YSR50	Emily Berry / Chad Rampley
8	1st P50	62	Last Minute	#76	ysr50	Tanner / Wiese / B Landers
9	2nd P50	61	Lip Slide Racing	#25	Yam YSR 50	Russ Corley / Danny Mosley
10	4th S50	60	JCJ Racing	#26	YSR50	C. Rodriguez / Tom Martinez
11	5th S80	60	Ray's Electric	#79	YSR50	Yim / Newhouse / Phillips
12	3rd P50	58	Team 1/2 Fast	#12	ysr50	Ray Baker Jr / Glen Weir
13	4th P50	58	WRW Racing	#67	ysr50	Randy Robinette / Ben Spies
14	5th P50	58	Black Flag Racing	#73	Yam YSR 50	David Smith / L Barrington
15	6th P50	58	No BS II Racing	#72	ysr50	Mark Lirette / Rick Ryan
16	7th P50	58	Team Gassit	#21	YSR50	Mike Kern / Chris Yeoman
17	5th S50	58	Team SW Superbikes	#88	YSR50	Rich Almond / Nelson Gatto
18	8th P50	55	Action Sports Racing	#54	Yam YSR50	Paul Padron Jr.
19	6th S50	53	RNR	#44	YSR50	Richard Hill / Rudy Grimmer
20	7th S50	48	Vache Speed Racing	#78	YSR50	Chris Reed / Brandon Kovach
21	1st F80	45	The Cherrypickers	#7	YSR50	Yim / Newhouse / Phillips
22	9th P50	41	T-N-T	#49	YSR50	Masure / Grimmer / Grimmer
23	8th S50	39	ICE Motorsports	#17	ysr50	Nance/Sweetlnd/Dase/Capshaw
24	10th P50	17	JR Lopez 1	#229	YSR50	JR Lopez
25	9th S50	7	Carlos Lopez 2	#326	YSR50	Carlos Lopez
26	--- S80	0	P K Racing	#52	Yam YSR 80	Perry Caruso / Lee Fugler

CMRA YSR Endurance Points Standings - after 3 rounds

P	Overall	Team Name	F80	S80	S50	P50
1	283.00	YSR Express	0.00	218.00	0.00	0.00
2	266.00	Geezers on Wheezers	0.00	201.00	0.00	0.00
3	263.00	Takin' Care of Business	0.00	198.00	0.00	0.00
4	257.00	Honda of Houston	0.00	192.00	0.00	0.00
5	233.00	Ray's Electric	0.00	178.00	0.00	0.00
6	230.00	Team Jesus	0.00	0.00	184.00	0.00
7	227.00	Last Minute	0.00	0.00	0.00	200.00
8	217.00	WRW Racing	0.00	0.00	0.00	193.00
9	212.00	JCJ Racing	0.00	0.00	173.00	0.00
10	211.00	Lip Slide Racing	0.00	0.00	0.00	188.00
11	199.00	RNR	0.00	0.00	164.00	0.00
12	186.00	Team 1/2 Fast	0.00	0.00	0.00	168.00
13	180.00	Team Gassit	0.00	0.00	0.00	162.00
14	148.00	The Cherrypickers	129.00	0.00	0.00	0.00
15	147.00	Crotch Rocket 1-800	0.00	0.00	118.00	0.00
16	136.00	Paint Shack Racing	0.00	0.00	0.00	121.00
17	134.00	No BS II Racing	0.00	0.00	0.00	118.00
18	133.00	Two N Racing	0.00	0.00	0.00	120.00
19	129.00	Black Flag Racing	0.00	0.00	0.00	118.00
20	108.00	Action Sports Racing	0.00	0.00	0.00	99.00
21	102.00	T-N-T	0.00	0.00	0.00	96.00
22	85.00	Team Mascara del Zorro	0.00	0.00	72.00	0.00
23	73.00	Kitty Flinger	0.00	0.00	0.00	63.00
24	70.00	DDR	0.00	0.00	57.00	0.00
25	67.00	Born Crazy Racing	0.00	0.00	0.00	58.00
26	67.00	Team SW Superbikes	0.00	0.00	62.00	0.00
27	66.00	Freedom	0.00	0.00	0.00	57.00
28	59.00	CFP I	0.00	0.00	0.00	56.00
29	57.00	Tabora Motorcycles	0.00	0.00	0.00	49.00
30	54.00	Vache Speed Racing	0.00	0.00	50.00	0.00
31	51.00	ICE Motorsports	0.00	6.00	40.00	0.00
32	50.00	West Side Racing	0.00	0.00	0.00	47.00
33	49.00	Chicken Racing	0.00	0.00	0.00	46.00
34	48.00	Pegasus II	0.00	0.00	0.00	45.00
35	42.00	Yo Quiero Taco Bell	0.00	36.00	0.00	0.00

CMRA Endurance Results - 7/18/98 - Texas World Speedway - College Station TX - 4 Hours

Ov	Class	Laps	Team	B#/Mk/Mod/cc	Riders
1	1st HSB	186	RPM Racing	#18 Suz GSXR750	Aaron Obenberger / John Branch / Pete Martins / Greg Fowler
2	1st HSS	185	Crotch Rocket 1-800	#145 Yam 1000R1	Alan Taylor / Cass Cooper / Ty Howard
3	2nd HSB	184	Houston Kawasaki	#62 Kaw 750	Rusty Allen / Greg Abbott
4	1st MSB	182	G-Man Racing	#8 Hon CBR600F3	Scott Dennis / Harry Tomlinson / Mike Guillot
5	2nd MSB	182	Team K&N Yamaha	#29 Yam YZF600	Chad Bynum / Danny Domminguez / Sam McDonald
6	1st MSS	182	S&J	#6 Kaw ZX6R	Steven Isenhower / Blake Bradley / Mark Black
7	3rd HSB	182	Orion Racing	#93 Hon 900 RR	Scott Feigleson / Steve Wright / John Jankowski
8	3rd MSB	176	FLS/No Homeless	#35 Hon CBR600F3	Frank Shacklee / Mark Niemi / Jean Jacque Poux
9	4th MSB	175	Team West	#31 Hon CBR600F3	Bill LeSueur / Randy Robinette / Philip Davies / Chuck Ergle
10	2nd MSS	174	CMC Racing	#86 Kaw 600	Scott Crawford / Rich Pulliam / Paul Wilkinson / Joe Chatham
11	3rd MSS	173	D and S Racing	#85 Kaw 600 ZX6R	Gary Welborn / Ron Rippe / Martin Davenport
12	4th MSS	173	Crotch Rocket II	#21 Suz 600	Alan Taylor / Ryan Landers / S. Ellis / Ty Howard / C. Cooper
13	2nd HSS	173	INC Racing	#26 Yam R1	Dalton Hamilton / Mitch Ballard / Lloyd Olson
14	5th MSS	172	Pegasus Motorsports	#42 Yam YZF600	Chris Reed / M. Maness / Marc Vandament / Carlton Tanner
15	1st LSB	171	Faltless Racing	#3 Hon NT 650	Eric Falt / Laroy Montgomery / Edward Roelofs
16	5th MSB	170	Bent Racing	#34 Hon CBR600F2	Ty Stranger-thorsen / Ryan Edwards / Jon Colley
17	2nd LSB	169	Robin's Roost	#59 Hon NT650	Chris Robin / Mike Robin
18	6th MSS	168	Jetmechs Racing	#20 Hon CBR600F3	James Deister / Craig Helmore / James Dickey / Brian Graver
19	6th MSB	167	Poor Mans Racing	#58 Hon CBR600F2	James Koiner / Pat McGwier / Steven Owens
20	3rd HSS	167	Noble Knights Racing	#50 Hon CBR600F2	Marcus McBain / Eric Aldrich / Tom Shields
21	7th MSB	166	Team Square Eyes	#83 Yam 600	Kenneth Willford / Phil Lyren / Rick Romolton
22	3rd LSB	165	WGAS Racing	#22 Hon NT650	Mike Kern / Andy Chaudoir / Jon Whitfil / Robert Bradlaw
23	7th MSS	161	Three D Cycle	#48 Hon 600	Kevin Nolde / Will Little
24	4th LSB	159	Three D Cycle II	#68 Yam FZR400	Will Beldt / Donnye Vance / Jeff Leonard / James Henderson
25	8th MSS	158	Blue Bayou Racing	#44 Honda CBR600F3	Jeff Mendelson / Chris Robinson / Dan McQuhae
26	4th HSB	155	Cycle South Racing	#73 Kaw ZX9R 900	Paul Masterson / Billy Jones / Marty Coyne / C. Montgomery
27	4th HSS	155	XLR8 Racing	#82 Hon 900	David Lang / Leland Lujan / James Robinson
28	5th LSB	155	Cycle Holics	#99 Yam FZR400	Robert Jarnot / Alfred Garza / Bryan Norton
29	6th LSB	154	Hawkworks Racing	#90 Hon NT650	Robert Pandya / Phil White / Bruce Moore
30	5th HSS	150	Dednutz Racing	#81 Suz GSXR750	Dale Love / Dudly Irby / Darrell Dotson / Eric Brandlen
31	8th MSB	146	Filoso	#14 Hon CBR600	Hector Carmona / Terry Lee Turner / Bill Keros
32	9th MSB	144	Advantge Mtrsprts	#66 Hon CBR600F3	Michael Lang / Jason Jones / Dan Haile / Chris Lovette
33	9th MSS	143	Apex Power Sports	#11 Yam 600	Steve Nance / Rick Howard / Paul Mitchell
34	6th HSS	143	Pulp Racing	#12 Suz GSXR750	Jordan Ransom / Ernie Tacsik
35	5th HSB	140	Ride Lite Racing	#46 Suz TL1000	Ed Roelofs / Bryan Whitton / Mike Carrigan / Matt Maschman
36	6th HSB	139	Blockworks	#77 Suz GSXR750	Tracy Leblanc / Ilhan Dolen / Eric Kelcher / Chuck Catlett
37	7th HSB	137	Rays Electric	#79 Hon CBR600F2	Zak Lee / Chris Newhouse / Tom Graybill
38	10th MSB	135	SouthPark Racing	#24 Hon CBR600F3	Chris Gallagher / Steve McBride / Scott Foster
39	8th HSB	134	One Way Racing	#2 Suz 750	Greg Wanless / Todd Rypka
40	7th HSS	120	Team Webster	#7 Suz GSXR750	Kent Webster / David Lee / Larry Edwards
41	10th MSS	119	Toad Racing	#5 Hon 600	David McCune / Glen St.John / Steve McBride
42	11th MSB	119	Team Reyes	#13 Yam 600	Ronnie Reyes / Carl Valcarcel / Eric Schmidt
43	11th MSS	114	Double R Racing	#56 Hon CBR600F2	Russ Robinson / Danny Smith
44	9th HSB	107	GPOK Racing	#45 Sux GSXR750	C Goddard / S Crews / M Onorato / O. K. White / J Emerson
45	8th HSS	102	Penguin Racing	#43 Hon CBR900RR	Barry Nichols / Walter Walker / James Compton / Kevin Pate
46	12th MSB	96	Team FBG	#88 Hon CBR600F3	Nelson Gatto / Nick Morale / Keith Moore / Chad Steinhoff
47	12th MSS	94	Team John Galt	#36 Hon CBR600F2	Bill Way / Lee Fugler
48	13th MSS	75	Honda of Houston	#51 Hon 600	Bill Cotton / Scott McDermott / Billy Smith / Mark Tuttle
49	14th MSS	73	Axis Racing	#23 Suz GSXR600	Rick Cook / Scott Harwood / Don Hawkins
50	13th MSB	58	Triple R Racing	#80 Honda CBR600	Justin Meaders / Erik Hawkins
51	10th HSB	57	Moondogg Racing	#38 Yam YZF 750	Chris Munoz / Joseph Edwards
52	11th HSB	55	Can-Am Racing	#39 Suz GSXR750	Scott Lindsay / Adrian Stewart
53	14th MSB	48	Goodwin Racing	#30 Hon CBR600F3	Jeff Goodwin / Ty Howard / Todd Telkamp
54	9th HSS	47	The Race Orrs	#25 Hon CBR600F2	Lance Orr / Woody Orr / Wayne Lumpkin
55	15th MSS	40	Team Expletive	#52 Hon CBR600F2	Nick Davis / Wade Benkendorfer
56	10th HSS	38	Two Scmdes Racing	#92 Suz 750	Drew Lippolt / Frank Schaefer
57	15th MSB	17	Team Underfunded	#63 Kaw ZX6R	Roy Villegas / Brendan Pierce
58	16th MSB	14	MM&I	#75	Tony Mayoral / Jeremy Vasquez / Chris Smith

CMRA Endurance Points - after 4 rounds

Pos	Overall	Points
1	G-Man Racing	432.38
2	RPM Racing	427.76
3	Pulp Racing	361.10
4	S&J	333.90
5	Crotch Rocket 1-800	325.72
6	FLS/No Homeless	308.92
7	Team West	294.30
8	Crotch Rocket II	291.16
9	Blockworks	291.06
10	Apex Power Sports	285.34
11	Orion Racing	284.84
12	Pegasus Motorsports	282.40
13	D and S Racing	270.06
14	Ride Lite Racing	267.26
15	Faltless Racing	265.06
16	Cycle South Racing	256.26
17	CMC Racing	251.02
18	Team Square Eyes	236.46
19	Team K&N	236.18
20	Houston Kawasaki	231.16
21	Jetmechs Racing	225.98
22	Bent Racing	225.74
23	WGAS Racing	224.94
24	One Way Racing	216.66
25	Noble Knights Racing	213.60
26	Honda of Houston	208.60
27	Robin's Roost	202.66
28	Hawkworks Racing	195.74
29	Axis Racing	169.38
30	Team Webster	165.82
31	Advantage Motorsports	164.18
32	Poor Mans Racing	162.68
33	Double R Racing	161.94
34	Blue Bayou Racing	157.32
35	Goodwin Racing	156.98
36	Cycle Holics	145.68
37	Penguin Racing	144.86
38	Team Bear	137.94
39	INC Racing	134.90
40	Null Set	130.76
41	Rays Electric	128.04
42	Team Expletive	115.34
43	Team Speed	108.68
44	XLR8 Racing	103.18
45	Triple R Racing	99.14
46	GPOK Racing	92.32
47	Dednutz Racing	86.70
48	Action Powersports	81.78
49	Filoso	80.30
50	Team Fracture	73.62
51	Ratt Pack	68.40
52	McGee Motor Sports	68.22
53	Garage Tech	67.72
54	Team Southwest Superbike	66.54
55	GT Racing	64.68
56	Moondogg Racing	63.72
57	Stealth Racing	60.18
58	The Race Orrs	59.76
59	Team Reyes	58.14
60	Team John Galt	56.70
61	SouthPark Racing	55.56
62	Big Air Pylons	52.24
63	Three D Cycle	46.98
64	Three D Cycle II	45.62
65	Geezers on a Jeezer	43.32
66	Screaming Beans	43.08
67	Southwest Superbikes	38.88
68	Team Maybe	37.48
69	No Cents	37.44
70	Are We There Yet	35.12
71	Pit Racing	33.66
72	Double D Express	32.94
73	Team Underfunded	32.22
74	Needmore Racing	29.34
75	Team Prowler	22.14
76	Toad Racing	21.42
77	Pegasus Mtrspts II	17.64
78	Team FBG	17.28
79	Beer-30	11.34
80	Can-Am Racing	9.90

Heavyweight Superbike

1	RPM Racing	470.76
2	Blockworks	389.06
3	Ride Lite Racing	385.26
4	Orion Racing	383.84
5	Cycle South Racing	377.26
6	Houston Kawasaki	291.16
7	One Way Racing	289.66
8	Rays Electric	236.04
9	Moondogg Racing	171.72
10	McGee Motor Sports	138.22
11	GPOK Racing	137.06
12	Team Bear	90.86
13	No Cents	74.44
14	Can-Am Racing	40.90
15	Ice Motorsports	36.70

Heavyweight Superstock

1	Pulp Racing	439.10
2	Crotch Rocket 1-800	395.72
3	Noble Knights Racing	361.60
4	Team Webster	274.82
5	Penguin Racing	260.86
6	XLR8 Racing	225.18
7	INC Racing	197.90
8	Team Speed	191.68
9	Dednutz Racing	160.70
10	Team Bear	101.08
11	Garage Tech	95.72
12	Stealth Racing	88.18
13	Geezers on a Jeezer	80.32
14	Double D Express	66.94
15	GPOK Racing	59.26

Mediumweight Superbike

1	G-Man Racing	487.38
2	FLS/No Homeless	423.92
3	Team West	412.30
4	Team K&N	349.18
5	Team Square Eyes	348.46
6	Bent Racing	335.74
7	Goodwin Racing	238.98
8	Advantage Motorsports	192.16
9	Triple R Racing	187.14
10	Filoso	140.30
11	Team Reyes	129.14
12	Ratt Pack	96.40
13	Team Fracture	95.62
14	Team Southwest Superbike	95.54
15	GT Racing	90.68

Mediumweight Superstock

1	S&J	429.90
2	Pegasus Motorsports	381.40
3	Apex Power Sports	380.34
4	D and S Racing	375.06
5	CMC Racing	364.02
6	Crotch Rocket II	342.16
7	Honda of Houston	321.60
8	Jetmechs Racing	320.98
9	Axis Racing	278.38
10	Double R Racing	238.94
11	Blue Bayou Racing	238.32
12	Team Expletive	195.34
13	Poor Mans Racing	190.62
14	Team John Galt	138.70
15	Action Powersports	100.78

Lightweight Superbike

1	Faltless Racing	474.06
2	WGAS Racing	407.94
3	Robin's Roost	384.66
4	Hawkworks Racing	371.74
5	Cycle Holics	271.68
6	Null Set	268.76
7	Are We There Yet	88.12
8	Three D Cycle II	83.62
9	Pit Racing	76.66
10	Tasman	51.10

RACE #1 CMRA/WERA OFFICIAL RESULTS Date 07/18/98
RRC Novice Start 10:03
Texas World Speedway College Station Texas Finish 10:15

1	138	Chris Munoz	Houston Tx	Yam YZF750R	1	NV
2	197	Chris Robinson	Lewisville Tx	Suz GSXR 750	2	NV
3	582	Steven McBride	Jasper Tx	Hon CBR600	3	NV
4	829	Dale Love	Haltom City Tx	Suz GSXR 750	4	NV
5	187	Jimmy Wyble	Baton Rouge La	Yam TZ 250	5	NV
6	751	Jerry Lai	Plano Tx	Hon CBR600F3	6	NV
7	757	Todd Telkamp	Austin TX	Hon CBR600F3	7	NV
8	225	Paul Masterson	Oklahoma City Ok	Hon CBR600F2	8	NV
9	309	Scott Lindsey	Barrie Can	Suz GSXR 750	9	NV
10	174	Jeff Mendelson	Plano Tx	Suz GSXR 750	10	NV
11	234	James Gillum	Houston Tx	Hon CBR600F2	11	NV
12	246	Mitch Ballard	Coppell Tx	Kaw ZX7 750	12	NV
13	710	Steve Hesling	Moncloua Mex	Suz TL1000	13	NV
14	12	Frank Schaefer	Austin Tx	Suz GSXR 750	14	NV
15	844	Ed Ehrichs	Austin Tx	Hon CB-1 400	15	NV
16	321	James Reynosa	Houston Tx	Yam TZ 250	16	NV
17	113	Alton Bogs	Pearland Tx	Kaw EX 500	17	NV
18	449	Craig Montgomery	Oklahoma City Ok	Hon CBR600F3	DNF	NV
19	886	Brad Laschanzky	Austin Tx	Hon CBR600F3	DNF	NV
20	177	Stuart Fulton	Houston TX	Hon CBR600	Crash	NV
21	17	Ron Rippe	Lancaster Tx	Kaw ZX6 600	Crash	NV

Distance: 8 laps Elapsed time: 10:10.32 Avg Speed: 84.98 MPH
Fast lap: C. Robinson - 1:17.12 - L3 Margin of Victory: 0.67 SEC

RACE #2 CMRA/WERA OFFICIAL RESULTS Date 07/18/98
RRC Novice Start 10:30
Texas World Speedway College Station Texas Finish 10:41

1	218	Scott Foster	Austin Tx	Hon CBR600F3	1	NV
2	252	Kevin Pate	Crowley Tx	Kaw ZX6 600	2	NV
3	488	RoDaniel Edwards	Dallas Tx	Suz TL1000	3	NV
4	165	Michael Lang	Tyler Tx	Hon CBR600F3	4	NV
5	533	Chad Ruff	Moore Ok	Hon CBR600F3	5	NV
6	127	Dan Haile	Flint Tx	Hon CBR600F2	6	NV
7	188	John Norris	Bedford Tx	Kaw ZX6 600	7	NV
8	473	Tom Phillips	Austin TX	Ducati	8	NV
9	191	Lou Wolff	Killeen Tx	Suz GSXR 600	9	NV
10	232	Dan McQuhae	Rockwall Tx	Suz GSXR 600	10	NV
11	105	Thomas Kenyon	San Antonio Tx	Suz GSXR 750	11	NV
12	270	Riad Freijy	San Antonio Tx	Hon CBR600F2	12	NV
13	391	Craig Hopkins	Houston Tx	Suz GSXR 600	13	NV
14	267	Wayne Lumpkin	Pasadena Tx	Hon CBR600F2	14	NV
15	164	James Flattery	Schertz Tx	Hon CBR600	15	NV
16	492	John Casley	Houston Tx	Hon Hawk GT	16	NV
17	550	Steve Creech	Mena Ar	Hon CBR600F2	17	NV
18	602	Philip Lyrcn	Houston Tx	Hon CBR600	DNF	NV
19	799	Chad Steinhoff	Dallas Tx	Hon CBR600F2	DNF	NV
20	106	Wayne Cunnings	Arlington Tx	Suz GSXR 750	DNS	NV

Distance: 8 laps Elapsed time: 10:10.76 Avg Speed: 84.88 MPH
Fast lap: S. Foster - 1:17.08 - L4 Margin of Victory: 7.54 SEC

RACE #3 CMRA/WERA OFFICIAL RESULTS Date 07/18/98
RRC Expert Start 10:47
Texas World Speedway College Station Texas Finish 11:06

1	2	John Haner	Pearland TX	Suz GSXR 750	1	EX
2	177	Shannon Ball	Tulsa Ok	Suz GSXR 750	2	EX
3	35	Ty Howard	Haslet TX	YZF1000R1	3	EX
4	29	Sam McDonald	Sapulpa Ok	Yam YZF600R	4	EX
5	42	Chad Bynum	Tulsa Ok	Suz GSXR 750	5	EX
6	27	John Ross	San Antonio Tx	Suz GSXR 750	6	EX
7	54	Harry Tomlinson	Aledo Tx	Hon CBR600F3	7	EX
8	26	Dalton Hamilton	Plano Tx	YZF1000R1	8	EX
9	48	Kevin Nolde	Austin Tx	Kaw ZX7 750	9	EX
10	44	Ryan Landers	Weatherford Tx	Yam TZ 250	10	EX
11	86	Scott Crawford	Wylie Tx	Yam YZF600R	11	EX
12	20	Darren Behm	Copperas Cove Tx	Hon CBR600F3	12	EX
13	16	Ben Spies	Longview Tx	Yam TZ 250	13	EX
14	22	Shayne Ellis	WeatherFord Tx	Suz GSXR 600	14	EX
15	317	Trae Taute	San Antonio Tx	Suz GSXR 600	15	EX
16	585	Lloyd Olson	Garland Tx	Suz GSXR 600	16	EX
17	12	Drew Lippolt	Austin Tx	Suz GSXR 750	17	EX
18	28	Chris Byford	Plano Tx	Suz GSXR 750	18	EX
19	186	Colin Fowler	Houston Tx	Yam FZR400	19	EX
20	200	Zachry Lee	San Antonio Tx	Hon RS250	20	EX
21	97	Scott Harwood	Richardson TX	Suz GSXR 600	21	EX
22	69	John Haas	Houston Tx	Hon CBR900RR	22	EX
23	59	Brooks Alvord	Austin Tx	Hon Hawk GT	23	EX
24	479	Billy Jones	Midwest City Ok	Hon CBR600F2	24	EX
25	244	Randy White	Arlington Tx	Ducati	25	EX
26	295	Marcus McBain	League City Tx	Suz TL1000	DNF	EX
27	36	James Compton	San Antonio Tx	Suz GSXR1100	DNF	EX
28	74	Micah Stevenson	Plano Tx	Suz GSXR 750	DNF	EX
29	88	Jeremy Saathoff	Millsap TX		Crash	EX
30	18	Wesley Wiese	Houston Tx	Yam YZF600R	Crash	EX
31	10	Kurt Miller	Baton Rouge La	Suz GSXR 750	DNS	EX
32	8	Pete Martins	Katy Tx	Suz GSXR 750	DNS	EX
33	34	Norman Barilleaux	New Braunfels Tx	Suz GSXR 750	DNS	EX
34	284	Steve Findley	Gatesville Tx	Suz GSXR1100	DNS	EX

Distance: 15 laps Elapsed time: 17:52.64 Avg Speed: 90.62 MPH
Fast lap: John Haner - 1:11.39 - L10 Margin of Victory: 23.14 SEC

RACE #4 CMRA/WERA OFFICIAL RESULTS Date 07/18/98
RRC Novice Start 11:20
Texas World Speedway College Station Texas Finish 11:43

1	138	Chris Munoz	Houston Tx	Yam YZF750R	1	NV
2	582	Steven McBride	Jasper Tx	Hon CBR600	2	NV
3	218	Scott Foster	Austin Tx	Hon CBR600F3	3	NV
4	751	Jerry Lai	Plano Tx	Hon CBR600F3	4	NV
5	197	Chris Robinson	Lewisville Tx	Suz GSXR 750	5	NV
6	252	Kevin Pate	Crowley Tx	Kaw ZX6 600	6	NV
7	829	Dale Love	Haltom City Tx	Suz GSXR 750	7	NV
8	757	Todd Telkamp	Austin TX	Hon CBR600F3	8	NV
9	174	Jeff Mendelson	Plano Tx	Suz GSXR 750	9	NV
10	488	RoDaniel Edwards	Dallas Tx	Suz TL1000	10	NV
11	309	Scott Lindsey	Barrie Can	Suz GSXR 750	11	NV
12	225	Paul Masterson	Oklahoma City Ok	Hon CBR600F2	12	NV
13	533	Chad Ruff	Moore Ok	Hon CBR600F3	13	NV
14	127	Dan Haile	Flint Tx	Hon CBR600F2	14	NV
15	473	Tom Phillips	Austin TX	Ducati	15	NV
16	232	Dan McQuhae	Rockwall Tx	Suz GSXR 600	16	NV
17	191	Lou Wolff	Killeen Tx	Suz GSXR 600	17	NV
18	246	Mitch Ballard	Coppell Tx	Kaw ZX7 750	18	NV
19	234	James Gillum	Houston Tx	Hon CBR600F2	19	NV
20	12	Frank Schaefer	Austin Tx	Suz GSXR 750	20	NV
21	267	Wayne Lumpkin	Pasadena Tx	Hon CBR600F2	21	NV
22	164	James Flattery	Schertz Tx	Hon CBR600	22	NV
23	844	Ed Ehrichs	Austin Tx	Hon CB-1 400	23	NV
24	270	Riad Freijy	San Antonio Tx	Hon CBR600F2	24	NV
25	492	John Casley	Houston Tx	Hon Hawk GT	25	NV
26	550	Steve Creech	Mena Ar	Hon CBR600F2	26	NV
27	113	Alton Bogs	Pearland Tx	Kaw EX 500	DNF	NV
28	321	James Reynosa	Houston Tx	Yam TZ 250	DNF	NV
29	187	Jimmy Wyble	Baton Rouge La	Yam TZ 250	DNF	NV
30	391	Craig Hopkins	Houston Tx	Suz GSXR 600	DNF	NV
31	105	Thomas Kenyon	San Antonio Tx	Suz GSXR 750	Crash	NV
32	165	Michael Lang	Tyler Tx	Hon CBR600F3	Crash	NV
33	188	John Norris	Bedford Tx	Kaw ZX6 600	Crash	NV
34	710	Steve Hesling	Moncloua Mex	Suz TL1000	Crash	NV

Distance: 15 laps Elapsed time: 18:57.84 Avg Speed: 85.43 MPH
Fast lap: C. Robinson - 1:14.84 - L3 Margin of Victory: 3.95 SEC

RRC Expert			Hometown	Oak	Oak	Hal	Tws	Oak	Hal
1	285	Ty Howard	Haslet TX	75	75	75	60	0	0
2	175	Sam McDonald	Sapulpa Ok	0	55	65	55	0	0
3	170	Cass Cooper	Longview Tx	55	60	55	0	0	0
4	155	John Haner	Pearland TX	0	20	60	75	0	0
5	153	Pete Martins	Katy Tx	45	65	43	0	0	0
6	147	Dalton Hamilton	Plano Tx	17	50	40	40	0	0
7	127	John Ross	San Antonio Tx	23	37	22	45	0	0
8	126	Scott Crawford	Wylie Tx	22	45	28	31	0	0
9	119	Ryan Landers	Weatherford Tx	40	0	45	34	0	0
10	108	Shayne Ellis	WeatherFord Tx	24	31	26	27	0	0
11	94	Ben Spies	Longview Tx	37	0	29	28	0	0
12	93	Darrell Dotson	Little Rock Ar	19	40	34	0	0	0
13	88	Harry Tomlinson	Aledo Tx	18	0	27	43	0	0
14	86	Darren Behm	Coperas Cove Tx	9	28	20	29	0	0
15	65	Joshua Hayes	Gulfport Ms	65	0	0	0	0	0
16	65	Shannon Ball	Tulsa Ok	0	0	0	65	0	0
17	60	Rick Kirk	Oologah Ok	60	0	0	0	0	0
18	53	Ted Dohmen	Houston Tx	28	25	0	0	0	0
19	53	Billy Jones	Midwest City Ok	0	21	15	17	0	0
20	51	Ernie Tacsik	Dallas Tx	0	34	17	0	0	0
21	50	Chris Caylor	Smyrnia GA	50	0	0	0	0	0
22	50	Shane Clarke	Overland Pk Ks	0	0	50	0	0	0
23	50	Chad Bynum	Tulsa Ok	0	0	0	50	0	0
24	49	Jordan Ransom	Irving Tx	20	29	0	0	0	0
25	48	Robert Bradlaw	Houston Tx	21	27	0	0	0	0
26	46	Jeremy Saathoff	Millsap TX	15	0	31	0	0	0
27	43	Paul Bordelon	Austin Tx	43	0	0	0	0	0
28	43	Kevin Greer	Tulsa Ok	5	22	16	0	0	0
29	43	John Thode	Dallas Tx	0	43	0	0	0	0
30	41	Guy Jones	Keller TX	0	23	18	0	0	0
31	40	Trae Taute	San Antonio Tx	14	0	0	26	0	0
32	37	Marty Coyne	Oklahoma City Ok	0	0	37	0	0	0
33	37	Kevin Nolde	Austin Tx	0	0	0	37	0	0
34	34	Andy Galindo	Richardson Tx	34	0	0	0	0	0
35	31	Perry Braxmire	Waxahachie Tx	31	0	0	0	0	0
36	29	Jason Pirtle	Ft Worth Tx	29	0	0	0	0	0
37	27	Rodney Smith	Dallas Tx	27	0	0	0	0	0
38	26	Gregory Fowler	Ft. Worth Tx	26	0	0	0	0	0
39	26	Randy White	Arlington Tx	10	0	0	16	0	0
40	26	Nelson Gatto	Garland Tx	0	26	0	0	0	0

RRC Novice			Hometown	Oak	Oak	Hal	Tws	Oak	Hal
1	275	Steven McBride	Jasper Tx	75	75	60	65	0	0
2	255	Scott Foster	Austin Tx	55	65	75	60	0	0
3	180	Jeremy Keller	Richardson TX	65	60	55	0	0	0
4	170	Chris Munoz	Houston Tx	0	45	50	75	0	0
5	136	Jeff Mendelson	Plano Tx	34	0	65	37	0	0
6	122	Kevin Pate	Crowley Tx	40	0	37	45	0	0
7	101	Scott Lindsey	Barrie Can	0	25	45	31	0	0
8	100	Chris Robinson	Lewisville Tx	0	50	0	50	0	0
9	98	Jean-Jacques Poux	Magnolia Ar	43	55	0	0	0	0
10	85	Chad Steinhoff	Dallas Tx	20	34	31	0	0	0
11	77	Dale Love	Haltom City Tx	0	0	34	43	0	0
12	71	Jason Jones	Tyler Tx	0	28	43	0	0	0
13	70	Chad Ruff	Moore Ok	21	0	21	28	0	0
14	67	Duncan MacDonald	Irving Tx	27	40	0	0	0	0
15	67	Michael Lang	Tyler Tx	0	27	40	0	0	0
16	65	Lance Orr	Freindswood Tx	0	43	22	0	0	0
17	63	Tom Phillips	Austin TX	0	19	18	26	0	0
18	60	Joseph Edwards	Lago Vista Tx	60	0	0	0	0	0
19	56	Frank Shacklee	Whitesboro Tx	17	23	16	0	0	0
20	56	Dan Haile	Flint Tx	0	29	0	27	0	0
21	55	Jerry Lai	Plano Tx	0	0	0	55	0	0
22	54	Paul Wilkinson	Seabrook Tx	23	31	0	0	0	0
23	53	Dana Ashlock	Arlington Tx	29	24	0	0	0	0
24	51	Ed Ehrichs	Austin Tx	0	26	7	18	0	0
25	51	Jonny Humphreys	Dallas TX	0	22	29	0	0	0
26	50	David Cook	Cedar Hill TX	50	0	0	0	0	0
27	50	Owen L. Reid	Memphis Tn	22	0	28	0	0	0
28	47	Craig Montgomery	Oklahoma City Ok	0	20	27	0	0	0
29	46	Glenn St. John	Houston Tx	26	0	20	0	0	0
30	45	T. J. Patel	Dallas Tx	45	0	0	0	0	0
31	41	Tim Bailey	Memphis TN	16	0	25	0	0	0
32	40	Todd Telkamp	Austin TX	0	0	0	40	0	0
33	39	James Mansour	Austin Tx	15	0	24	0	0	0
34	39	Dan McQuhae	Rockwall Tx	14	0	0	25	0	0
35	37	Rick Howard	N Rich Hills Tx	37	0	0	0	0	0
36	37	Steve Davis	Harrison AR	0	37	0	0	0	0
37	34	James Gillum	Houston Tx	0	12	0	22	0	0
38	34	RoDaniel Edwards	Dallas Tx	0	0	0	34	0	0
39	33	Wayne Lumpkin	Pasadena Tx	0	8	5	20	0	0
40	31	Richard Pullian	Caddo Mills Tx	31	0	0	0	0	0□

RACE #1 CMRA/WERA OFFICIAL RESULTS Date 07/19/98
Formula 80 / Super 80 / Super 50 / Classic Light Start 10:32
Texas World Speedway College Station Texas Finish 10:42

1	46	Preston Landers	Weatherford Tx	Hon MH80	1	F8
2	60	Eric Kancir	Ft. Worth Tx	Honda	1	S8
3	79	Chris Newhouse	Bellaire Tx	Yam YSR 50	2	S8
4	231	Darin Cooley	Garland Tx	Yam YSR 50	3	S8
5	116	James Gardner	Austin Tx	Hon CL175	1	CL
6	87	Blake Loehr	Pasadena Tx	Yam YSR 50	2	F8
7	487	Freddy Haltom	Midland Tx	Yam YSR 50	1	S5
8	570	Charles Statman	Cedar Valley Tx	Hon CL175	2	CL
9	10	Reynaldo Hernandez	Houston Tx	Yam YSR 50	2	S5
10	245	Rudy Grimmer	N. Rich. Hills Tx	Yam YSR 50	3	S5
11	609	Glen Massengill	Ft. Worth Tx	Hon NS50-R	4	S5
12	33	Charles Ergle	San Antonio Tx	Yam YSR 50	5	S5
13	404	Mark Lirette	Thibodaux La	Yam YSR 50	6	S5
14	414	Richard Hill	Magnolia Tx	Yam YSR 50	7	S5
15	326	Carlos Lopez	San Antonio	Yam YSR 50	8	S5
16	428	Ricky Marin	Houston Tx	Yam YSR 50	9	S5
17	731	Lonnie Barrington	Austin Tx	Yam YSR 50	10	S5
18	403	David Wilson	Palmer Tx	Yam YSR 50	11	S5
19	721	Rick Ryan		Yam YSR 50	12	S5
20	209	Emily Berry	Jonesboro Ar	Hon NS50-R	DNF	F8

Distance: 6 laps Elapsed time: 9:14.30 Avg Speed: 70.14 MPH
Fast lap: Preston Landers - 1:30.97 L4 Margin of Victory: 0.92 SEC

RACE #2 CMRA/WERA OFFICIAL RESULTS Date 07/19/98
Heavyweight / Middleweight / Lightweight Prov. Nov. Start 10:48
Texas World Speedway College Station Texas Finish 10:59

1	292	Randy Thomas	Katy Tx	Suz GSXR 750	1	HS Nv
2	179	Andrew Paquette	Corpus Christi Tx	Hon CBR600F3	1	MS Nv
3	900	Jeff Minor	College Stat Tx	Hon CBR600F2	2	MS Nv
4	366	Bill Way	River Ridge La	Hon CBR600F2	3	MS Nv
5	525	Martin Gray	Arlington Tx	Hon CBR600	4	MS Nv
6	341	Taylor Blair	Austin Tx	Hon RS 125	1	LS Nv
7	427	Daniel Duncavage	League City TX	Hon Hawk GT	2	LS Nv
8	293	Stephan Lips	Austin Tx	Yam FZR400	3	LS Nv
9	496	Matt Pitcher	Arlington Tx	Hon RS 125	4	LS Nv
10	348	Tony Miglini	Dallas Tx	Ducati 865	5	LS Nv
11	254	Brandon Kovach	Springfield Mo	Yam FZR400	6	LS Nv
12	541	Keith Moore	Dallas Tx	Hon CBR600F3	DNF	MS Nv
13	105	Thomas Kenyon	San Antonio Tx	Suz GSXR 750	Crash	HS Nv
14	188	John Norris	Bedford Tx	Kaw ZX6 600	Crash	MS Nv

Distance: 6 laps Elapsed time: 8:26.18 Avg Speed: 76.81 MPH
Fast lap: John Norris - 1:22.79 L4 Margin of Victory: 17.14 SEC

RACE #3 CMRA/WERA OFFICIAL RESULTS Date 07/19/98
Production 50 Start 11:06
Texas World Speedway College Station Texas Finish 11:18

1	302	Troy Masure	Bedford Tx	Yam YSR 50	1	P5 Nv
2	404	Mark Lirette	Thibodaux La	Yam YSR 50	1	P5 Ex
3	33	Charles Ergle	San Antonio Tx	Yam YSR 50	2	P5 Ex
4	487	Freddy Haltom	Midland Tx	Yam YSR 50	3	P5 Ex
5	25	Russ Corley	Austin Tx	Yam YSR 50	2	P5 Nv
6	76	Carlton Tanner	Granger Tx	Yam YSR 50	4	P5 Ex
7	428	Ricky Marin	Houston Tx	Yam YSR 50	3	P5 Nv
8	731	Lonnie Barrington	Austin Tx	Yam YSR 50	4	P5 Nv
9	240	Neil Grimmer	N. Rich. Hills Tx	Yam YSR 50	5	P5 Nv
10	721	Rick Ryan		Yam YSR 50	5	P5 Ex
11	229	J. R. Lopez	San Antonio	Yam YSR 50	DNS	P5 Ex

Distance: 6 laps Elapsed time: 11:26.33 Avg Speed: 56.65 MPH
Fast lap: Troy Masure - 1:51.26 L3 Margin of Victory: 2.72 SEC

RACE #4 CMRA/WERA OFFICIAL RESULTS Date 07/19/98
Formula One Novice Start 12:28
Texas World Speedway College Station Texas Finish 12:39

1	197	Chris Robinson	Lewisville Tx	Suz GSXR 750	1	F1 Nv
2	138	Chris Munoz	Houston Tx	Yam YZF750R	2	F1 Nv
3	174	Jeff Mendelson	Plano Tx	Suz GSXR 750	3	F1 Nv
4	387	Jeremy Keller	Richardson Tx	Hon CBR600	4	F1 Nv
5	297	Steven Owens	Fort Hood Tx	Hon CBR600F3	5	F1 Nv
6	451	Richard Pulliam	Caddo Mills Tx	Kaw ZX6 600	6	F1 Nv
7	488	RoDaniel Edwards	Dallas Tx	Suz TL1000	7	F1 Nv
8	230	Bo Masuyama	Killeen Tx	Suz GSXR 750	8	F1 Nv
9	163	Roy Villegas	Pharr Tx	Kaw ZX7 750	9	F1 Nv
10	309	Scott Lindsey	Barrie Ontario	Suz GSXR 750	10	F1 Nv
11	724	Gene Holliday	Houston Tx	Kaw ZX6 600	11	F1 Nv
12	327	Jeffrey Lee	San Antonio Tx	Suz GSXR 750	12	F1 Nv
13	202	Gabriel Sanchez	Austin Tx	Kaw ZX7 750	13	F1 Nv
14	225	Paul Masterson	Oklahoma City Ok		14	F1 Nv
15	829	Dale Love	Haltom City Tx	Suz GSXR 750	15	F1 Nv
16	799	Chad Steinhoff	Dallas Tx	Hon CBR600F2	16	F1 Nv
17	714	Lane Smith	Austin Tx	Suz TL1000	17	F1 Nv
18	246	Mitch Ballard	Coppell Tx	Kaw ZX7 750	18	F1 Nv
19	232	Dan McQuhae	Rockwall Tx	Suz GSXR 600	19	F1 Nv
20	886	Brad Laschanzky	Austin Tx	Hon CBR600F3	20	F1 Nv
21	541	Keith Moore	Dallas Tx	Hon CBR600F3	21	F1 Nv
22	12	Frank Schaefer	Austin TX	Suz GSXR 750	22	F1 Nv
23	191	Lou Wolff	Killeen Tx	Suz GSXR 600	23	F1 Nv
24	106	Wayne Cunnings	Arlington Tx	Suz GSXR 750	24	F1 Nv
25	390	Leonard Gremillion	Houston Tx	Hon CBR600F2	25	F1 Nv
26	164	James Flattery	Schertz Tx	Hon CBR600	26	F1 Nv
27	296	Nick Morale Jr.	Dallas Tx	Suz GSXR 600	27	F1 Nv
28	321	James Reynosa	Houston Tx	Yam TZ 250	28	F1 Nv
29	66	Chris Lovett	Plano TX	Hon CBR600F2	29	F1 Nv
30	540	James Mansour	Austin Tx	Kaw ZX7 750	DNF	F1 Nv

Distance: 8 laps Elapsed time: 10:01.67 Avg Speed: 86.16 MPH
Fast lap: C. Robinson - 1:13.77 - L5 Margin of Victory: 1.23 SEC

RACE #5 CMRA/WERA OFFICIAL RESULTS Date 07/19/98
Formula One Expert Start 12:52
Texas World Speedway College Station Texas Finish 1:04

1	8	Pete Martins	Katy Tx	Suz GSXR 750	1	F1 Ex
2	29	Steve Wright	Austin TX	Kaw ZX-9	2	F1 Ex
3	2	John Haner	Pearland TX	Suz GSXR 750	3	F1 Ex
4	44	Danny Dominguez	Oklahoma City OK	Suz GSXR 750	4	F1 Ex
5	122	Rusty Allen	Houston Tx	Kaw ZX7 750	5	F1 Ex
6	144	Ryan Landers	Weatherford Tx	Yam TZ 250	6	F1 Ex
7	26	Dalton Hamilton	Plano Tx	Yam YZF1-R1	7	F1 Ex
8	62	Cass Cooper	Longview Tx	Suz GSXR 750	8	F1 Ex
9	16	Ben Spies	Longview Tx	Yam TZ 250	9	F1 Ex
10	48	Kevin Nolde	Austin Tx	Kaw ZX7 750	10	F1 Ex
11	10	Kurt Miller	Baton Rouge La	Suz GSXR 750	11	F1 Ex
12	82	Darrell Dotson	Little Rock Ar	Suz GSXR 750	12	F1 Ex
13	55	Mike Carrigan	Euless Tx	Suz GSXR 750	13	F1 Ex
14	549	Lewis Paul Pierce	Dallas Tx	Hon CBR600F3	14	F1 Ex
15	186	Colin Fowler	Houston Tx	Yam FZR400	15	F1 Ex
16	200	Zachry Lee	San Antonio Tx	Hon RS250	16	F1 Ex
17	220	Harold Hixon	San Antonio Tx	Hon CBR600	17	F1 Ex
18	149	Joey Ramirez	Universal City Tx	Hon CBR600F2	18	F1 Ex
19	36	James Compton	San Antonio Tx	Suz GSXR1100	DNF	F1 Ex
20	410	Keith Hertell	San Antonio Tx	Suz GSXR 750	DNS	F1 Ex
21	142	Doug Moore	Okla City Ok	Hon RS250	DNS	F1 Ex

Distance: 8 laps Elapsed time: 9:44.30 Avg Speed: 88.72 MPH
Fast lap: P. Martins - 1:10.69 - L4 Margin of Victory: 7.07 SEC

RACE #6 CMRA/WERA OFFICIAL RESULTS Date 07/19/98
D Superbike / Vintage Two Start 1:09
Texas World Speedway College Station Texas Finish 1:21

1	244	Randy White	Arlington Tx	Ducati 865	1	DS Ex
2	24	Tony Lewis	Ft Worth Tx	Ducati 865	2	DS Ex
3	73	Billy Click	Willis Tx	Ducati 865	3	DS Ex
4	59	Brooks Alvord	Austin Tx	Hon Hawk GT	4	DS Ex
5	599	Chris Robin	Houston Tx	Hon Hawk GT	5	DS Ex
6	407	Patrick Sweetland	Rio Medina Tx	Hon Hawk GT	1	DS Nv
7	484	Sean Brown	New Boston Tx	Honda	2	DS Nv
8	90	Edward Roelofs	Bedford Tx	Hon Hawk GT	6	DS Ex
9	611	Wayne Moore	Okla City Ok	Hon Hawk GT	3	DS Nv
10	866	Joeseph Chatham	Dallas Tx	Yam FZR400	4	DS Nv
11	844	Ed Ehrichs	Austin Tx	Hon CB1 400	5	DS Nv
12	858	William Boldt	Austin Tx	Yam FZR400	6	DS Nv
13	80	Gary Welborn	Ft. Worth Tx	Kaw EX 500	7	DS Ex
14	492	John Casley	Houston Tx	Hon Hawk GT	7	DS Nv
15	216	Joel Williamson	Purcell Ok	Kaw EX 500	8	DS Nv
16	427	Daniel Duncavage	League City TX	Hon Hawk GT	9	DS Nv
17	719	Dennis Tackett	Lewisville Tx		1	V2
18	293	Stephan Lips	Austin Tx	Yam FZR400	10	DS Nv
19	365	Blake Loehr	Pasadena Tx	Hon FT500	11	DS Nv
20	348	Tony Miglini	Dallas Tx	Ducati 865	12	DS Nv
21	71	Philip White	Keller Tx	Ducati 865	DNF	DS Ex
22	44	Danny Dominguez	Oklahoma City OK	Suzuki	DNS	DS Ex

Distance: 8 laps Elapsed time: 10:22.32 Avg Speed: 83.30 MPH
Fast lap: R. White - 1:16.73 - L4 Margin of Victory: 23.85 SEC

RACE #7 CMRA/WERA OFFICIAL RESULTS Date 07/19/98
A Superstock / Vintage Six Start 1:26
Texas World Speedway College Station Texas Finish 1:37

1	2	John Haner	Pearland TX	Suz GSXR 750	1	AK
2	42	Chad Bynum	Tulsa Ok	Suz GSXR 750	2	AK
3	26	Dalton Hamilton	Plano Tx	Yam YZF1-R1	3	AK
4	62	Cass Cooper	Longview Tx	Suz GSXR 750	4	AK
5	27	John Ross	San Antonio Tx	Suz GSXR 750	5	AK
6	10	Kurt Miller	Baton Rouge La	Suz GSXR 750	6	AK
7	12	Drew Lippolt	Austin TX	Suz GSXR 750	1	V6
8	11	Keith Hertell	San Antonio Tx	Suz GSXR 750	2	V6
9	403	David Wilson	Palmer Tx		3	V6
10	73	Billy Click	Willis Tx	Ducati 865	4	V6
11	309	Scott Lindsey	Barrie Ontario	Suz GSXR 750	5	V6
12	284	Steve Findley	Gatesville Tx	Suz GSXR1100	6	V6
13	34	Normal Barilleaux	New Braunfels Tx	Suz GSXR 750	7	AK
14	44	Danny Dominguez	Oklahoma City OK	Suzuki	7	V6
15	8	Pete Martins	Katy Tx	Suz GSXR 750	DNF	AK
16	295	Marcus McBain	Kemah Tx	Suz TL1000	DNF	AK
17	51	W. David Cheek	Corpus Christi TX	Honda	DNF	V6
18	29	Steve Wright	Austin TX	Kaw ZX-9	Crash	AK

Distance: 8 laps Elapsed time: 9:44.52 Avg Speed: 88.69 MPH
Fast lap: J. Haner - 1:11.31 - L3 Margin of Victory: 11.63 SEC

RACE #8 CMRA/WERA OFFICIAL RESULTS Date 07/19/98
C Superbike Novice Start 1:46
Texas World Speedway College Station Texas Finish 1:58

1	549	Jeremy Keller	Richardson Tx	Hon CBR600F2	1	CS Nv
2	197	Chris Robinson	Lewisville Tx	Hon CBR600F3	2	CS Nv
3	218	Scott Foster	Austin Tx	Hon CBR600F3	3	CS Nv
4	451	Richard Pulliam	Caddo Mills Tx	Kaw ZX6 600	4	CS Nv
5	297	Steven Owens	Fort Hood Tx	Hon CBR600F3	5	CS Nv
6	987	Brodic Martin	Arlington Tx	Suz GSXR 600	6	CS Nv
7	308	Justin Meaders	Keller Tx	Kaw ZX6 600	7	CS Nv
8	225	Paul Masterson	Oklahoma City Ok		8	CS Nv
9	799	Chad Steinhoff	Dallas Tx	Hon CBR600F2	9	CS Nv
10	757	Todd Telkamp	Austin TX	Hon CBR600F3	10	CS Nv
11	415	William Little	Austin Tx	Hon CBR600F3	11	CS Nv
12	34	T StrangerThorsen	Austin TX	Hon CBR600	12	CS Nv
13	165	Michael Lang	Tyler Tx	Hon CBR600F3	13	CS Nv
14	232	Dan McQuhae	Rockwall Tx	Suz GSXR 600	14	CS Nv
15	533	Chad Ruff	Moore Ok	Hon CBR600F3	15	CS Nv
16	234	James Gillum	Houston Tx	Hon CBR600F2	16	CS Nv
17	541	Keith Moore	Dallas Tx	Hon CBR600F3	17	CS Nv
18	172	Dudley Irby	Stephenville TX	Hon CBR600F3	18	CS Nv
19	191	Lou Wolff	Killeen Tx	Suz GSXR 600	19	CS Nv
20	608	Bruce Wahl	Walcott NY	Hon CBR600	20	CS Nv
21	390	Leonard Gremillion	Houston Tx	Hon CBR600F2	21	CS Nv
22	270	Riad Freijy	San Antonio Tx	Hon CBR600F2	22	CS Nv
23	525	Martin Gray	Arlington Tx	Hon CBR600	23	CS Nv
24	66	Chris Lovett	Plano TX	Hon CBR600F2	24	CS Nv
25	424	Chris Gallagher	Houston Tx		25	CS Nv
26	900	Jeff Minor	College Stat Tx	Hon CBR600F2	26	CS Nv
27	550	Steve Creech	Mena Ar	Hon CBR600F2	27	CS Nv
28	188	John Norris	Bedford Tx	Kaw ZX6 600	DNF	CS Nv
29	296	Nick Morale Jr.	Dallas Tx	Suz GSXR 600	DNF	CS Nv
30	724	Gene Holliday	Houston Tx	Kaw ZX6 600	Crash	CS Nv

Distance: 8 laps Elapsed time: 10:10.79 Avg Speed: 84.87 MPH
Fast lap: J. Keller - 1:15.06 - L4 Margin of Victory: 1:34 SEC

RACE #9 CMRA/WERA OFFICIAL RESULTS Date 07/19/98
Formula Two Start 2:03
Texas World Speedway College Station Texas Finish 2:15

1	16	Ben Spies	Longview Tx	Yam TZ 250	1 F2 Ex
2	144	Ryan Landers	Weatherford Tx	Yam TZ 250	2 F2 Ex
3	22	Shayne Ellis	WeatherFord Tx	Yam TZ 250	3 F2 Ex
4	244	Randy White	Arlington Tx	Ducati 865	4 F2 Ex
5	200	Zachry Lee	San Antonio Tx	Hon RS250	5 F2 Ex
6	45	Brandon Landers	Weatherford Tx	Hon RS 125	6 F2 Ex
7	375	Thomas Grier	Houston Tx	Hon RS250	1 F2 Nv
8	24	Tony Lewis	Ft Worth Tx	Ducati 865	7 F2 Ex
9	83	Kevin Davis	Galveston Tx	Hon RS 125	8 F2 Ex
10	59	Brooks Alvord	Austin Tx	Hon Hawk GT	9 F2 Ex
11	407	Patrick Sweetland	Rio Medina Tx	Hon Hawk GT	2 F2 Nv
12	484	Sean Brown	New Boston Tx	Honda	3 F2 Nv
13	858	William Boldt	Austin Tx	Yam FZR400	4 F2 Nv
14	231	Darin Cooley	Garland Tx	Hon RS 125	10 F2 Ex
15	844	Ed Ehrichs	Austin Tx	Hon CB1 400	5 F2 Nv
16	321	James Reynosa	Houston Tx	Yam TZ 250	6 F2 Nv
17	211	Blake Kerman	New Waverly Tx	Hon RS 125	7 F2 Nv
18	198	Carroll Dase	San Antonio Tx	Hon RS 125	8 F2 Nv
19	492	John Casley	Houston Tx	Hon Hawk GT	9 F2 Nv
20	341	Taylor Blair	Austin Tx	Hon RS 125	10 F2 Nv
21	695	Brian Lee	Ft. Worth Tx	Hon RS 125	11 F2 Nv
22	771	Chad Rampley	Jonesboro Ar	Hon RS 125	12 F2 Nv
23	293	Stephan Lips	Austin Tx	Yam FZR400	13 F2 Nv
24	19	Ryan Smith	Houston Tx	Hon RS 125	DNF F2 Ex
25	42	Noel Nolen	Millsap Tx	Hon RS 125	DNF F2 Ex
26	79	Chris Newhouse	Bellaire Tx	Hon RS 125	DNF F2 Ex
27	187	Jimmy Wyble	Baton Rouge La	Yam TZ 250	DNF F2 Nv
28	142	Doug Moore	Okla City Ok	Hon RS250	DNS F2 Ex

Distance: 8 laps Elapsed time: 9:59.86 Avg Speed: 86.42 MPH
Fast lap: B. Spies - 1:13.22 - L8 Margin of Victory: 0.23 SEC

RACE #10 CMRA/WERA OFFICIAL RESULTS Date 07/19/98
C Superbike Expert Start 2:20
Texas World Speedway College Station Texas Finish 2:32

1	35	Ty Howard	Haslet TX	Kaw ZX6 600	1 CS Ex
2	29	Sam McDonald	Sapulpa Ok	Yam YZF600R	2 CS Ex
3	26	Dalton Hamilton	Plano Tx	Kaw ZX6 600	3 CS Ex
4	42	Chad Bynum	Tulsa Ok	Suz GSXR 600	4 CS Ex
5	13	Matt Bonasera	Houston Tx	Yam YZF600R	5 CS Ex
6	20	Darren Behm	Copperas Cove Tx	Hon CBR600F3	6 CS Ex
7	86	Scott Crawford	Wylie Tx	Yam YZF600R	7 CS Ex
8	135	Ryan Landers	Weatherford Tx	Suz GSXR 600	8 CS Ex
9	54	Harry Tomlinson	Aledo Tx	Hon CBR600F3	9 CS Ex
10	84	Ernie Tacsik	Dallas Tx	Suz GSXR 600	10 CS Ex
11	49	Blake Bradley	Houston Tx	Kaw ZX6 600	11 CS Ex
12	18	Wesley Wiese	Houston Tx	Yam YZF600R	12 CS Ex
13	549	Lewis Paul Pierce	Dallas Tx	Hon CBR600F3	13 CS Ex
14	88	Jeremy Saathoff	Millsap TX	Kaw ZX6 600	14 CS Ex
15	22	Shayne Ellis	WeatherFord Tx	Suz GSXR 600	15 CS Ex
16	317	Trae Taute	San Antonio Tx	Suz GSXR 600	16 CS Ex
17	585	Lloyd Olson	Garland Tx	Suz GSXR 600	17 CS Ex
18	220	Harold Hixon	San Antonio Tx	Hon CBR600	18 CS Ex
19	181	Byron Reid	Kingwood Tx	Hon CBR600F3	19 CS Ex
20	815	Nick Chapman	Tulsa Ok	Kaw ZX6 600	20 CS Ex
21	149	Joey Ramirez	Universal City Tx	Hon CBR600F2	21 CS Ex
22	421	Noel Nolen	Millsap Tx	Kaw ZX6 600	22 CS Ex
23	21	Alan Taylor	Jonesboro Ar	Suz GSXR 600	DNF CS Ex
24	74	Micah Stevenson	Plano Tx	Suz GSXR 600	DNF CS Ex

Distance: 8 laps Elapsed time: 9:51.72 Avg Speed: 87.61 MPH
Fast lap: T. Howard - 1:12.66 - L4 Margin of Victory: 4.46 SEC

RACE #11 CMRA/WERA OFFICIAL RESULTS Date 07/19/98
125 Grand Prix / Vintage Four / Formula 2-Stroke Start 2:37
Texas World Speedway College Station Texas Finish 2:49

1	19	Ryan Smith	Houston Tx	Hon RS 125	1 F3
2	83	Kevin Davis	Galveston Tx	Hon RS 125	2 F3
3	16	Ben Spies	Longview Tx	Hon RS 125	3 F3
4	12	Drew Lippolt	Austin TX	Armstrong250	1 2S
5	135	Tom Melesky	Grapevine Tx	Hon FT500	1 V4
6	259	Chris Fox	Austin Tx	Yam SR500	2 V4
7	42	Noel Nolen	Millsap Tx	Hon RS 125	4 F3
8	231	Darin Cooley	Garland Tx	Hon RS 125	5 F3
9	695	Brian Lee	Ft. Worth Tx	Hon RS 125	6 F3
10	198	Carroll Dase	San Antonio Tx	Hon RS 125	7 F3
11	569	Michael Langley	Austin Tx	Yam SR500	3 V4
12	91	Peter Pohlman	Hickory Creek TX		4 V4
13	771	Chad Rampley	Jonesboro Ar	Hon RS 125	8 F3
14	496	Matt Pitcher	Arlington Tx	Hon RS 125	9 F3
15	414	Richard Hill	Magnolia Tx	Yam RZ350	2 2S
16	631	Robert Jarnot	Sugarland Tx	Yam RZ350	3 2S
17	365	Blake Loehr	Pasadena Tx	Hon FT500	5 V4
18	313	Jerry Massey	Seguin Tx	Honda	6 V4
19	341	Taylor Blair	Austin Tx	Hon RS 125	DNF F3
20	418	Bruce Jackson	Fort Worth TX	Hon FT500	DNF V4
21	27	Keith Martin	Richardson Tx		DNF V4
22	211	Blake Kerman	New Waverly Tx	Hon RS 125	Crash F3
23	45	Brandon Landers	Weatherford Tx	Hon RS 125	Crash F3
24	79	Chris Newhouse	Bellaire Tx	Hon RS 125	DNS F3
25	614	Barry Robbins	Austin Tx	Honda	DNQ 2S

Distance: 8 laps Elapsed time: 10:50.43 Avg Speed: 79.70 MPH
Fast lap: R. Smith - 1:17.09 - L8 Margin of Victory: 2.08 SEC

RACE #12 CMRA/WERA OFFICIAL RESULTS Date 07/19/98
B Superbike Novice Start 3:15
Texas World Speedway College Station Texas Finish 3:26

1	138	Chris Munoz	Houston Tx	Yam YZF750R	1 BS Nv
2	197	Chris Robinson	Lewisville Tx	Suz GSXR 750	2 BS Nv
3	387	Jeremy Keller	Richardson Tx	Hon CBR600	3 BS Nv
4	751	Jerry Lai	Plano Tx	Hon CBR600F3	4 BS Nv
5	488	RoDaniel Edwards	Dallas Tx	Suz TL1000	5 BS Nv
6	987	Brodic Martin	Arlington Tx	Suz GSXR 600	6 BS Nv
7	297	Steven Owens	Fort Hood Tx	Hon CBR600F3	7 BS Nv
8	757	Todd Telkamp	Austin TX	Hon CBR600F3	8 BS Nv
9	829	Dale Love	Haltom City Tx	Suz GSXR 750	9 BS Nv
10	230	Bo Masuyama	Killeen Tx	Suz GSXR 750	10 BS Nv
11	415	William Little	Austin Tx	Hon CBR600F3	11 BS Nv
12	308	Justin Meaders	Keller Tx	Kaw ZX6 600	12 BS Nv
13	225	Paul Masterson	Oklahoma City Ok		13 BS Nv
14	34	T. Stranger-Th.	Austin TX	Hon CBR600	14 BS Nv
15	232	Dan McQuhae	Rockwall Tx	Suz GSXR 600	15 BS Nv
16	608	Bruce Wahl	Walcott NY	Hon CBR600	16 BS Nv
17	533	Chad Ruff	Moore Ok	Hon CBR600F3	17 BS Nv
18	714	Lane Smith	Austin Tx	Suz TL1000	18 BS Nv
19	246	Mitch Ballard	Coppell Tx	Kaw ZX7 750	19 BS Nv
20	724	Gene Holliday	Houston Tx	Kaw ZX6 600	20 BS Nv
21	424	Chris Gallagher	Houston Tx		21 BS Nv
22	270	Riad Freijy	San Antonio Tx	Hon CBR600F2	22 BS Nv
23	710	Steve Hesling	Moncloua Mex	Suz TL1000	23 BS Nv
24	296	Nick Morale Jr.	Dallas Tx	Suz GSXR 600	DNF BS Nv
25	390	Leonard Gremillion	Houston Tx	Hon CBR600F2	DNF BS Nv
26	106	Wayne Cunnings	Arlington Tx	Suz GSXR 750	DNF BS Nv
27	541	Keith Moore	Dallas Tx	Hon CBR600F3	DNF BS Nv
28	327	Jeffrey Lee	San Antonio Tx	Suz GSXR 750	Crash BS Nv
29	174	Jeff Mendelson	Plano Tx	Suz GSXR 750	DNS BS Nv
30	540	James Mansour	Austin Tx	Kaw ZX7 750	DNS BS Nv
31	188	John Norris	Bedford Tx	Kaw ZX6 600	DNS BS Nv

Distance: 8 laps Elapsed time: 10:02.58 Avg Speed: 86.03 MPH
Fast lap: C. Munoz - 1:13.99 - L2 Margin of Victory: 12.25 SEC

RACE #13 CMRA/WERA OFFICIAL RESULTS Date 07/19/98
B Superbike Expert Start 3:49
Texas World Speedway College Station Texas Finish 4:00

1	8	Pete Martins	Katy Tx	Suz GSXR 750	1 BS Ex
2	9	Sam McDonald	Sapulpa Ok	Kaw ZX7 750	2 BS Ex
3	74	Micah Stevenson	Plano Tx	Suz GSXR 750	3 BS Ex
4	44	Danny Dominguez	Oklahoma City OK	Kaw ZX7 750	4 BS Ex
5	42	Chad Bynum	Tulsa Ok	Suz GSXR 750	5 BS Ex
6	27	John Ross	San Antonio Tx	Suz GSXR 750	6 BS Ex
7	10	Kurt Miller	Baton Rouge La	Suz GSXR 750	7 BS Ex
8	82	Darrell Dotson	Little Rock Ar	Suz GSXR 750	8 BS Ex
9	48	Kevin Nolde	Austin Tx	Kaw ZX7 750	9 BS Ex
10	84	Ernie Tacsik	Dallas Tx	Suz GSXR 600	10 BS Ex
11	55	Mike Carrigan	Euless Tx	Suz GSXR 750	11 BS Ex
12	86	Scott Crawford	Wylie Tx	Yam YZF600R	12 BS Ex
13	20	Darren Behm	Copperas Cove Tx	Hon CBR600F3	13 BS Ex
14	21	Scott Crews	Ft. Worth Tx	Suz TL1000	14 BS Ex
15	549	Lewis Paul Pierce	Dallas Tx	Hon CBR600F3	15 BS Ex
16	40	Robert Bradlaw	Houston Tx	Hon VTR1000	16 BS Ex
17	317	Trae Taute	San Antonio Tx	Suz GSXR 600	17 BS Ex
18	2	John Haner	Pearland TX	Suz GSXR 750	Crash BS Ex
19	54	Harry Tomlinson	Aledo Tx	Hon CBR600F3	DNS BS Ex
20	220	Harold Hixon	San Antonio Tx	Hon CBR600	DNS BS Ex
21	36	James Compton	San Antonio Tx	Suz GSXR1100	DNS BS Ex

Distance: 8 laps Elapsed time: 9:32.65 Avg Speed: 90.53 MPH
Fast lap: P. Martins - 1:10.48 - L5 Margin of Victory: 16.23 SEC

RACE #14 CMRA/WERA OFFICIAL RESULTS Date 07/19/98
Lightweight Twins / Formula RD / Formula 500 Start 4:07
Texas World Speedway College Station Texas Finish 4:19

1	3	Eric Falt	Garland Tx	Hon Hawk GT	1 LT Ex
2	59	Brooks Alvord	Austin Tx	Hon Hawk GT	2 LT Ex
3	135	Tom Melesky	Grapevine Tx	Hon FT500	1 LT Nv
4	81	Laroy Montgomery	Garland Tx	GPS/Hon 660	3 LT Ex
5	598	Mike Robin	Houston Tx	Hon Hawk GT	2 LT Nv
6	407	Patrick Sweetland	Rio Medina Tx	Hon Hawk GT	3 LT Nv
7	259	Chris Fox	Austin Tx	Yam SR500	1 F5
8	90	Edward Roelofs	Bedford Tx	Hon Hawk GT	4 LT Ex
9	91	Peter Pohlman	Hickory Creek TX		5 LT Ex
10	484	Sean Brown	New Boston Tx	Honda	4 LT Nv
11	614	Barry Robbins	Austin Tx	Honda	5 LT Nv
12	611	Wayne Moore	Okla City Ok	Hon Hawk GT	6 LT Nv
13	569	Michael Langley	Austin Tx	Yam SR500	2 F5
14	492	John Casley	Houston Tx	Hon Hawk GT	7 LT Nv
15	887	Rob Rowland	Houston Tx	Suz GS 500	8 LT Nv
16	216	Joel Williamson	Purcell Ok	Kaw EX 500	9 LT Nv
17	414	Richard Hill	Magnolia Tx	Yam RZ350	1 RD
18	688	Todd Gyure	Garland Tx	Kaw EX 500	10 LT Nv
19	719	Dennis Tackett	Lewisville Tx		3 F5
20	128	William Tolbert	Springfield Mo.	Suzuki	11 LT Nv
21	427	Daniel Duncavage	League City TX	Hon Hawk GT	12 LT Nv
22	365	Blake Loehr	Pasadena Tx	Hon FT500	4 F5
23	653	Ronnie Gyure	Garland TX	Yamaha	13 LT Nv
24	71	Philip White	Keller Tx	Hon Hawk GT	DNS LT Ex
25	80	Gary Welborn	Ft. Worth Tx	Kaw EX 500	DNS LT Ex

Distance: 8 laps Elapsed time: 10:34.45 Avg Speed: 81.71 MPH
Fast lap: E. Falt - 1:18.03 - L4 Margin of Victory: 24.34 SEC

RACE #15 CMRA/WERA OFFICIAL RESULTS Date 07/19/98
Open Superbike Novice Start 4:24
Texas World Speedway College Station Texas Finish 4:35

1	197	Chris Robinson	Lewisville Tx	Suz GSXR 750	1 OS Nv
2	138	Chris Munoz	Houston Tx	Yam YZF750R	2 OS Nv
3	218	Scott Foster	Austin Tx	Hon CBR600F3	3 OS Nv
4	488	RoDaniel Edwards	Dallas Tx	Suz TL1000	4 OS Nv
5	387	Jeremy Keller	Richardson Tx	Hon CBR600	5 OS Nv
6	252	Kevin Pate	Crowley Tx	Kaw ZX6 600	6 OS Nv
7	829	Dale Love	Haltom City Tx	Suz GSXR 750	7 OS Nv
8	230	Bo Masuyama	Killeen Tx	Suz GSXR 750	8 OS Nv
9	225	Paul Masterson	Oklahoma City Ok		9 OS Nv
10	246	Mitch Ballard	Coppell Tx	Kaw ZX7 750	10 OS Nv
11	232	Dan McQuhae	Rockwall Tx	Suz GSXR 600	11 OS Nv
12	106	Wayne Cunnings	Arlington Tx	Suz GSXR 750	12 OS Nv
13	710	Steve Hesling	Moncloua Mex	Suz TL1000	13 OS Nv
14	105	Thomas Kenyon	San Antonio Tx	Suz GSXR 750	14 OS Nv
15	296	Nick Morale Jr.	Dallas Tx	Suz GSXR 600	DNF OS Nv
16	415	William Little	Austin Tx	Hon CBR600F3	DNF OS Nv
17	174	Jeff Mendelson	Plano Tx	Suz GSXR 750	DNS OS Nv
18	187	Jimmy Wyble	Baton Rouge La	Yam TZ 250	DNS OS Nv
19	321	James Reynosa	Houston Tx	Yam TZ 250	DNS OS Nv
20	540	James Mansour	Austin Tx	Kaw ZX7 750	DNS OS Nv
21	541	Keith Moore	Dallas Tx	Hon CBR600F3	DNS OS Nv
22	900	Jeff Minor	College Stat Tx	Hon CBR600F2	DNS OS Nv

Distance: 8 laps Elapsed time: 10:01.23 Avg Speed: 86.22 MPH
Fast lap: C. Munoz - 1:13.75 - L2 Margin of Victory: 1.76 SEC

RACE #16 CMRA/WERA OFFICIAL RESULTS Date 07/19/98
Open Superbike Expert Start 4:40
Texas World Speedway College Station Texas Finish 4:50

1	8	Pete Martins	Katy Tx	Suz GSXR 750	1	OS Ex
2	44	Danny Dominguez	Oklahoma City OK	Kaw ZX7 750	2	OS Ex
3	9	Sam McDonald	Sapulpa Ok	Kaw ZX7 750	3	OS Ex
4	177	Shannon Ball	Tulsa Ok	Suz GSXR 750	4	OS Ex
5	122	Rusty Allen	Houston Tx	Kaw ZX7 750	5	OS Ex
6	27	John Ross	San Antonio Tx	Suz GSXR 750	6	OS Ex
7	48	Kevin Nolde	Austin Tx	Kaw ZX7 750	7	OS Ex
8	26	Dalton Hamilton	Plano Tx	Yam YZF1-R1	8	OS Ex
9	82	Darrell Dotson	Little Rock Ar	Suz GSXR 750	9	OS Ex
10	10	Kurt Miller	Baton Rouge La	Suz GSXR 750	10	OS Ex
11	16	Ben Spies	Longview Tx	Yam TZ 250	11	OS Ex
12	549	Lewis Paul Pierce	Dallas Tx	Hon CBR600F3	12	OS Ex
13	2	John Haner	Pearland TX	Suz GSXR 750	DNF	OS Ex
14	29	Steve Wright	Austin TX	Kaw ZX-9	DNF	OS Ex
15	74	Micah Stevenson	Plano Tx	Suz GSXR 750	Crash	OS Ex
16	54	Harry Tomlinson	Aledo Tx	Hon CBR600F3	DNS	OS Ex
17	36	James Compton	San Antonio Tx	Suz GSXR1100	DNS	OS Ex

Distance: 8 laps Elapsed time: 9:37.45 Avg Speed: 89.77 MPH
Fast lap: Danny Dominguez - 1:10.96 - L6 Margin of Victory: 6.09 SEC

RACE #17 CMRA/WERA OFFICIAL RESULTS Date 07/19/98
B Production Start 5:14
Texas World Speedway College Station Texas Finish 5:25

1	197	Chris Robinson	Lewisville Tx	Suz GSXR 750	1	BP
2	218	Scott Foster	Austin Tx	Hon CBR600F3	2	BP
3	387	Jeremy Keller	Richardson Tx	Hon CBR600	3	BP
4	829	Dale Love	Haltom City Tx	Suz GSXR 750	4	BP
5	252	Kevin Pate	Crowley Tx	Kaw ZX6 600	5	BP
6	751	Jerry Lai	Plano Tx	Hon CBR600F3	6	BP
7	230	Bo Masuyama	Killeen Tx	Suz GSXR 750	7	BP
8	165	Michael Lang	Tyler Tx	Hon CBR600F3	8	BP
9	292	Randy Thomas	Katy Tx	Suz GSXR 750	9	BP
10	234	James Gillum	Houston Tx	Hon CBR600F2	10	BP
11	533	Chad Ruff	Moore Ok	Hon CBR600F3	11	BP
12	724	Gene Holliday	Houston Tx	Kaw ZX6 600	12	BP
13	489	Jeffrey Brice	Carrollton Tx	Hon CBR600	13	BP
14	179	Andrew Paquette	Corpus Christi Tx	Hon CBR600F3	14	BP
15	550	Steve Creech	Mena Ar	Hon CBR600F2	15	BP
16	174	Jeff Mendelson	Plano Tx	Suz GSXR 750	DNS	BP
17	710	Steve Hesling	Moncloua Mex	Suz TL1000	DNS	BP
18	105	Thomas Kenyon	San Antonio Tx	Suz GSXR 750	DNS	BP

Distance: 8 laps Elapsed time: 10:02.36 Avg Speed: 86.06 MPH
Fast lap: C. Robinson - 1:14.09 - L2 Margin of Victory: 9.92 SEC

RACE #18 CMRA/WERA OFFICIAL RESULTS Date 07/19/98
B Superstock Start 5:30
Texas World Speedway College Station Texas Finish 5:40

1	2	John Haner	Pearland TX	Suz GSXR 750	1	BK
2	177	Shannon Ball	Tulsa Ok	Suz GSXR 750	2	BK
3	42	Chad Bynum	Tulsa Ok	Suz GSXR 750	3	BK
4	35	Ty Howard	Haslet TX	Suz GSXR 750	4	BK
5	27	John Ross	San Antonio Tx	Suz GSXR 750	5	BK
6	44	Danny Dominguez	Oklahoma City OK	Suz GSXR 750	6	BK
7	86	Scott Crawford	Wylie Tx	Yam YZF600R	7	BK
8	10	Kurt Miller	Baton Rouge La	Suz GSXR 750	8	BK
9	84	Ernie Tacsik	Dallas Tx	Suz GSXR 600	9	BK
10	20	Darren Behm	Copperas Cove Tx	Hon CBR600F3	10	BK
11	54	Harry Tomlinson	Aledo Tx	Hon CBR600F3	11	BK
12	21	Scott Crews	Ft. Worth Tx	Suz TL1000	12	BK
13	585	Lloyd Olson	Garland Tx	Suz GSXR 600	13	BK
14	12	Drew Lippolt	Austin TX	Suz GSXR 750	14	BK
15	317	Trae Taute	San Antonio Tx	Suz GSXR 600	15	BK
16	22	Shayne Ellis	WeatherFord Tx	Suz GSXR 600	16	BK
17	8	Pete Martins	Katy Tx	Suz GSXR 750	DNF	BK
18	62	Cass Cooper	Longview Tx	Suz GSXR 750	DNS	BK
19	26	Dalton Hamilton	Plano Tx	Kaw ZX6 600	DNS	BK
20	34	Normal Barilleaux	New Braunfels Tx	Suz GSXR 750	DNS	BK
21	74	Micah Stevenson	Plano Tx	Suz GSXR 600	DNS	BK

Distance: 8 laps Elapsed time: 9:36.02 Avg Speed: 90.00 MPH
Fast lap: J. Haner - 1:10.80 - L5 Margin of Victory: 1.65 SEC

RACE #19 CMRA/WERA OFFICIAL RESULTS Date 07/19/98
Clubman / Heavyweight Twins Novice / Vintage Three Start 5:46
Texas World Speedway College Station Texas Finish 5:58

1	3	Eric Falt	Garland Tx		1	CB Ex
2	488	RoDaniel Edwards	Dallas Tx	Suz TL1000	1	HT Nv
3	135	Tom Melesky	Grapevine Tx	Hon FT500	1	CB Nv
4	81	Laroy Montgomery	Garland Tx	GPS/Hon 660	2	CB Ex
5	259	Chris Fox	Austin Tx	Yam SR500	1	V3
6	27	Keith Martin	Richardson Tx		2	V3
7	598	Mike Robin	Houston Tx	Hon Hawk GT	2	HT Nv
8	468	Bryan Whitton	Dallas Tx	Hon Hawk GT	3	HT Nv
9	710	Steve Hesling	Moncloua Mex	Suz TL1000	4	HT Nv
10	614	Barry Robbins	Austin Tx	Honda	2	CB Nv
11	569	Michael Langley	Austin Tx	Yam SR500	3	V3
12	418	Bruce Jackson	Fort Worth TX	Hon FT500	3	CB Ex
13	216	Joel Williamson	Purcell Ok	Kaw EX 500	3	CB Nv
14	887	Rob Rowland	Houston Tx	Suz GS 500	4	CB Nv
15	688	Todd Gyure	Garland Tx	Kaw EX 500	5	CB Nv
16	719	Dennis Tackett	Lewisville Tx		4	V3
17	348	Tony Miglini	Dallas Tx	Ducati 865	5	HT Nv
18	653	Ronnie Gyure	Garland TX	Yamaha	6	CB Nv
19	128	William Tolbert	Springfield Mo.	Suzuki	DNF	CB Nv

Distance: 8 laps Elapsed time: 10:49.54 Avg Speed: 79.81 MPH
Fast lap: R. Edwards - 1:18.50 - L8 Margin of Victory: 2.62 SEC

RACE #20 CMRA/WERA OFFICIAL RESULTS Date 07/19/98
C Superstock / Heavyweight Twins Expert Start 6:03
Texas World Speedway College Station Texas Finish 6:14

1	177	Shannon Ball	Tulsa Ok	Suz GSXR 750	1	CK
2	35	Ty Howard	Haslet TX	Suz GSXR 750	2	CK
3	29	Sam McDonald	Sapulpa Ok	Yam YZF600R	3	CK
4	26	Dalton Hamilton	Plano Tx	Kaw ZX6 600	4	CK
5	86	Scott Crawford	Wylie Tx	Yam YZF600R	5	CK
6	13	Matt Bonasera	Houston Tx	Yam YZF600R	6	CK
7	20	Darren Behm	Copperas Cove Tx	Hon CBR600F3	7	CK
8	84	Ernie Tacsik	Dallas Tx	Suz GSXR 600	8	CK
9	54	Harry Tomlinson	Aledo Tx	Hon CBR600F3	9	CK
10	585	Lloyd Olson	Garland Tx	Suz GSXR 600	10	CK
11	40	Robert Bradlaw	Houston Tx	Hon VTR1000	1	HT Ex
12	88	Jeremy Saathoff	Millsap TX	Kaw ZX6 600	11	CK
13	244	Randy White	Arlington Tx	Ducati 865	2	HT Ex
14	3	Eric Falt	Garland Tx	Suz TL1000	3	HT Ex
15	18	Wesley Wiese	Houston Tx	Yam YZF600R	12	CK
16	21	Scott Crews	Ft. Worth Tx	Suz TL1000	4	HT Ex
17	317	Trae Taute	San Antonio Tx	Suz GSXR 600	13	CK
18	181	Byron Reid	Kingwood Tx	Hon CBR600F3	14	CK
19	815	Nick Chapman	Tulsa Ok	Kaw ZX6 600	15	CK
20	71	Philip White	Keller Tx	Ducati 865	5	HT Ex
21	599	Chris Robin	Houston Tx	Hon Hawk GT	6	HT Ex
22	42	Chad Bynum	Tulsa Ok	Suz GSXR 600	DNF	CK
23	22	Shayne Ellis	WeatherFord Tx	Suz GSXR 600	DNF	CK
24	49	Blake Bradley	Houston Tx	Kaw ZX6 600	DNS	CK
25	74	Micah Stevenson	Plano Tx	Suz GSXR 600	DNS	CK
26	421	Noel Nolen	Millsap Tx	Kaw ZX6 600	DNS	CK
27	295	Marcus McBain	Kemah Tx	Suz TL1000	DNS	HT Ex

Distance: 8 laps Elapsed time: 9:45.91 Avg Speed: 88.48 MPH
Fast lap: S. Ball - 1:12.06 - L7 Margin of Victory: 4.10 SEC

RACE #21 CMRA/WERA OFFICIAL RESULTS Date 07/19/98
C Production / Vintage Five Start 6:20
Texas World Speedway College Station Texas Finish 6:31

1	197	Chris Robinson	Lewisville Tx	Hon CBR600F3	1	CP
2	218	Scott Foster	Austin Tx	Hon CBR600F3	2	CP
3	451	Richard Pulliam	Caddo Mills Tx	Kaw ZX6 600	3	CP
4	252	Kevin Pate	Crowley Tx	Kaw ZX6 600	4	CP
5	387	Jeremy Keller	Richardson Tx	Hon CBR600	5	CP
6	751	Jerry Lai	Plano Tx	Hon CBR600F3	6	CP
7	251	Lance Orr	Freindswood Tx	Hon CBR600F2	7	CP
8	165	Michael Lang	Tyler Tx	Hon CBR600F3	8	CP
9	987	Brodic Martin	Arlington Tx	Suz GSXR 600	9	CP
10	12	Drew Lippolt	Austin TX	Armstrong250	1	V5
11	489	Jeffrey Brice	Carrollton Tx	Hon CBR600	10	CP
12	533	Chad Ruff	Moore Ok	Hon CBR600F3	11	CP
13	121	Eric Aldrich	La Porte Tx	Hon CBR600F2	12	CP
14	191	Lou Wolff	Killeen Tx	Suz GSXR 600	13	CP
15	525	Martin Gray	Arlington Tx	Hon CBR600	14	CP
16	418	Bruce Jackson	Fort Worth TX	Hon FT500	2	V5
17	550	Steve Creech	Mena Ar	Hon CBR600F2	15	CP
18	313	Jerry Massey	Seguin Tx	Honda	3	V5
19	267	Wayne Lumpkin	Pasadena Tx	Hon CBR600F2	DNF	CP
20	724	Gene Holliday	Houston Tx	Kaw ZX6 600	DNF	CP
21	179	Andrew Paquette	Corpus Christi Tx	Hon CBR600F3	DNS	CP
22	234	James Gillum	Houston Tx	Hon CBR600F2	DNS	CP

Distance: 8 laps Elapsed time: 10:09.02 Avg Speed: 85.12 MPH
Fast lap: S. Foster - 1:14.74 - L8 Margin of Victory: 0.30 SEC

A Superstock

			Tws	Oak	Tws	Oak	Hal	Tws	Oak	Hal	Tws
1	92	Cass Cooper	15	17	17	15	15	13	0	0	0
2	61	John Haner	20	0	1	0	20	20	0	0	0
3	57	Kurt Miller	13	8	13	13	0	10	0	0	0
4	52	Pete Martins	17	15	20	0	0	0	0	0	0
5	49	Steve Wright	9	0	10	17	13	0	0	0	0
6	46	Dalton Hamilton	0	7	5	8	11	15	0	0	0
7	45	John Ross	3	6	8	7	10	11	0	0	0
8	33	Andy Galindo	5	9	9	10	0	0	0	0	0
9	31	Rodney Smith	10	10	11	0	0	0	0	0	0
10	28	Billy Eisenacher	0	0	0	11	17	0	0	0	0

B Superstock

			Tws	Oak	Tws	Oak	Hal	Tws	Oak	Hal	Tws
1	71	Ty Howard	0	6	17	20	15	13	0	0	0
2	64	Shannon Ball	0	10	11	15	11	17	0	0	0
3	62	Pete Martins	17	11	13	11	10	0	0	0	0
4	59	Cass Cooper	11	17	9	13	9	0	0	0	0
5	57	John Haner	20	0	0	0	17	20	0	0	0
6	52	Rick Kirk	0	0	15	17	20	0	0	0	0
7	42	Kurt Miller	8	9	7	10	0	8	0	0	0
8	40	Joshua Hayes	0	20	20	0	0	0	0	0	0
9	39	Danny Dominguez	7	0	6	8	8	10	0	0	0
10	30	Rodney Smith	9	13	8	0	0	0	0	0	0

C Superstock

			Tws	Oak	Tws	Oak	Hal	Tws	Oak	Hal	Tws
1	114	Ty Howard	17	20	20	20	20	17	0	0	0
2	86	Rick Kirk	20	17	17	17	15	0	0	0	0
3	61	Shannon Ball	0	0	13	15	13	20	0	0	0
4	46	Scott Crawford	8	7	5	8	7	11	0	0	0
5	45	Jeremy Saathoff	5	6	9	11	9	5	0	0	0
6	42	Sam McDonald	0	0	0	10	17	15	0	0	0
7	39	Harry Tomlinson	7	5	11	3	6	7	0	0	0
8	37	Dalton Hamilton	0	4	4	6	10	13	0	0	0
9	35	Rodney Smith	11	9	15	0	0	0	0	0	0
10	33	Paul Bordelon	15	10	8	0	0	0	0	0	0

Open Superbike

			Tws	Oak	Tws	Oak	Hal	Tws	Oak	Hal	Tws
1	102	Pete Martins	17	15	13	20	17	20	0	0	0
2	60	Rick Kirk	0	20	20	0	20	0	0	0	0
3	56	Ty Howard	13	17	15	0	11	0	0	0	0
4	53	Cass Cooper	15	0	11	17	10	0	0	0	0
5	47	Kurt Miller	11	10	10	10	0	6	0	0	0
6	38	Steve Wright	9	0	7	13	9	0	0	0	0
7	37	Shannon Ball	0	0	0	11	13	13	0	0	0
8	35	John Haner	20	0	0	0	15	0	0	0	0
9	33	Rusty Allen	0	6	8	8	0	11	0	0	0
10	32	Rodney Smith	10	13	9	0	0	0	0	0	0

B Superbike

			Tws	Oak	Tws	Oak	Hal	Tws	Oak	Hal	Tws
1	104	Pete Martins	20	13	17	17	17	20	0	0	0
2	84	Ty Howard	17	17	15	20	15	0	0	0	0
3	56	Kurt Miller	13	11	10	13	0	9	0	0	0
4	46	Cass Cooper	9	0	11	15	11	0	0	0	0
5	41	John Ross	7	3	5	10	6	10	0	0	0
6	40	Rick Kirk	0	20	20	0	0	0	0	0	0
7	39	Jordan Ransom	11	15	13	0	0	0	0	0	0
8	37	Sam McDonald	0	0	0	0	20	17	0	0	0
9	36	Ernie Tacsik	0	8	8	9	5	6	0	0	0
10	29	Darrell Dotson	0	6	0	6	9	8	0	0	0

C Superbike

			Tws	Oak	Tws	Oak	Hal	Tws	Oak	Hal	Tws
1	114	Ty Howard	20	17	20	20	17	20	0	0	0
2	52	Sam McDonald	0	0	0	15	20	17	0	0	0
3	47	Blake Bradley	10	6	8	13	5	5	0	0	0
4	46	Jeremy Saathoff	9	11	11	0	13	2	0	0	0
5	45	Matt Bonasera	0	9	6	11	8	11	0	0	0
6	42	Harry Tomlinson	7	5	9	7	7	7	0	0	0
7	41	Rodney Smith	13	13	15	0	0	0	0	0	0
8	40	Dalton Hamilton	0	7	7	0	11	15	0	0	0
9	39	Scott Crawford	8	0	4	8	10	9	0	0	0
10	37	James Schaefer	0	20	17	0	0	0	0	0	0

D Superbike

			Tws	Oak	Tws	Oak	Hal	Tws	Oak	Hal	Tws
1	95	Randy White	0	20	20	20	15	20	0	0	0
2	68	Danny Dominguez	20	13	0	15	20	0	0	0	0
3	64	Billy Click	15	0	17	17	0	15	0	0	0
4	56	Tony Lewis	11	0	15	13	0	17	0	0	0
5	52	Chris Robin	8	0	9	11	13	11	0	0	0
6	48	Ted Dohmen	9	10	8	10	11	0	0	0	0
7	30	George Schroeder	17	0	13	0	0	0	0	0	0
8	28	Scott Dennis	13	15	0	0	0	0	0	0	0
9	25	Kevin Greer	0	0	0	8	17	0	0	0	0
10	24	Brooks Alvord	0	0	11	0	0	13	0	0	0

Formula One

			Tws	Oak	Tws	Oak	Hal	Tws	Oak	Hal	Tws
1	114	Pete Martins	20	17	20	17	20	20	0	0	0
2	93	Cass Cooper	17	20	15	20	13	8	0	0	0
3	60	Steve Wright	11	0	10	11	11	17	0	0	0
4	54	Kurt Miller	15	13	11	10	0	5	0	0	0
5	45	Danny Dominguez	0	0	17	7	8	13	0	0	0
6	42	Andy Galindo	10	15	9	8	0	0	0	0	0
7	38	Ben Spies	9	8	6	5	3	7	0	0	0
8	34	Rusty Allen	0	10	7	6	0	11	0	0	0
9	30	Billy Eisenacher	0	0	0	13	17	0	0	0	0
10	30	John Haner	0	0	0	0	15	15	0	0	0

Formula Two

			Tws	Oak	Tws	Oak	Hal	Tws	Oak	Hal	Tws
1	117	Ryan Landers	20	20	20	20	20	17	0	0	0
2	101	Ben Spies	17	15	17	17	15	20	0	0	0
3	56	Brandon Landers	10	9	6	11	10	10	0	0	0
4	52	Zachry Lee	15	0	13	0	13	11	0	0	0
5	47	Randy White	1	8	10	15	0	13	0	0	0
6	45	Shayne Ellis	13	17	0	0	0	15	0	0	0
7	44	Ryan Smith	11	13	9	0	11	0	0	0	0
8	37	Jody Hudson	8	11	5	13	0	0	0	0	0
9	31	Kevin Davis	0	5	0	9	9	8	0	0	0
10	28	Tony Lewis	5	0	7	7	0	9	0	0	0

125 Grand Prix

			Tws	Oak	Tws	Oak	Hal	Tws	Oak	Hal	Tws
1	115	Ben Spies	20	20	20	20	20	15	0	0	0
2	84	Ryan Smith	13	17	17	0	17	20	0	0	0
3	64	Brandon Landers	10	13	11	15	15	0	0	0	0
4	60	Kevin Davis	6	7	9	10	11	17	0	0	0
5	53	Noel Nolen	7	8	7	9	9	13	0	0	0
6	52	Jody Hudson	11	15	13	13	0	0	0	0	0
7	50	David Bowen	5	11	10	11	13	0	0	0	0
8	49	Ryan Landers	17	0	15	17	0	0	0	0	0
9	29	Chris Newhouse	9	10	0	0	10	0	0	0	0
10	26	Carroll Dase	1	4	5	7	0	9	0	0	0

Formula 80

			Tws	Oak	Tws	Oak	Hal	Tws	Oak	Hal	Tws
1	111	Preston Landers	17	20	20	17	17	20	0	0	0
2	94	Michael Kent	20	17	17	20	20	0	0	0	0
3	17	Blake Loehr	0	0	0	0	0	17	0	0	0

Super 80

			Tws	Oak	Tws	Oak	Hal	Tws	Oak	Hal	Tws
1	108	Chris Newhouse	17	17	17	20	20	17	0	0	0
2	85	Darin Cooley	10	15	13	17	15	15	0	0	0
3	50	Perry Caruso	15	20	15	0	0	0	0	0	0
4	40	Ben Spies	20	0	20	0	0	0	0	0	0
5	22	Reynaldo Hernandez	11	0	11	0	0	0	0	0	0
6	20	Eric Kancir	0	0	0	0	0	20	0	0	0
7	17	John Farrington	0	0	0	0	17	0	0	0	0
8	13	Thomas Hoover	13	0	0	0	0	0	0	0	0
9	13	Emily Berry	0	0	0	0	13	0	0	0	0
10	9	J. R. Lopez	9	0	0	0	0	0	0	0	0

Super 50

			Tws	Oak	Tws	Oak	Hal	Tws	Oak	Hal	Tws
1	115	Freddy Haltom	20	15	20	20	20	20	0	0	0
2	84	Charles Ergle	17	11	15	15	15	11	0	0	0
3	66	Rudy Grimmer	0	0	17	17	17	15	0	0	0
4	41	Randy Robinette	15	13	13	0	0	0	0	0	0
5	41	Glen Massengill	0	17	11	0	0	13	0	0	0
6	28	Ricky Marin	0	0	0	11	10	7	0	0	0
7	27	Blake Loehr	11	7	9	0	0	0	0	0	0
8	20	Jay Deaton	0	20	0	0	0	0	0	0	0
9	19	Mark Lirette	0	9	0	0	0	10	0	0	0
10	19	Richard Hill	0	0	10	0	0	9	0	0	0

Production 50

			Tws	Oak	Tws	Oak	Hal	Tws	Oak	Hal	Tws
1	103	Charles Ergle	15	20	17	17	17	17	0	0	0
2	97	Carlton Tanner	20	13	11	20	20	13	0	0	0
3	60	Freddy Haltom	0	15	15	15	0	15	0	0	0
4	54	Randy Robinette	17	17	20	0	0	0	0	0	0
5	50	Noel Nolen	8	8	10	11	13	0	0	0	0
6	45	Wiley Clark	10	9	13	13	0	0	0	0	0
7	30	Mark Lirette	0	10	0	0	0	20	0	0	0
8	16	Robert Buce	9	7	0	0	0	0	0	0	0
9	15	Jason Anderson	0	0	0	0	15	0	0	0	0
10	13	Andy Yim	13	0	0	0	0	0	0	0	0

Clubman

			Tws	Oak	Tws	Oak	Hal	Tws	Oak	Hal	Tws
1	120	Eric Falt	20	20	20	20	20	20	0	0	0
2	81	Laroy Montgomery	0	15	15	17	17	17	0	0	0
3	51	Bruce Jackson	0	10	11	15	0	15	0	0	0
4	34	Bruce Moore	0	17	17	0	0	0	0	0	0
5	32	Roy Pearson	13	9	10	0	0	0	0	0	0
6	26	Randy Maines	15	11	0	0	0	0	0	0	0
7	26	Bryan Norton	0	0	0	13	13	0	0	0	0
8	17	Doug Traylor	17	0	0	0	0	0	0	0	0
9	15	Mark Garrett	0	0	0	0	15	0	0	0	0
10	13	Gary Welborn	0	13	0	0	0	0	0	0	0

Heavyweight Twins

			Tws	Oak	Tws	Oak	Hal	Tws	Oak	Hal	Tws
1	107	Robert Bradlaw	20	17	20	15	15	20	0	0	0
2	87	Scott Crews	0	20	17	20	17	13	0	0	0
3	82	Eric Falt	0	15	15	17	20	15	0	0	0
4	56	Randy White	0	13	13	0	13	17	0	0	0
5	37	Tony Lewis	13	0	11	13	0	0	0	0	0
6	32	Chris Robin	0	0	0	11	11	10	0	0	0
7	26	Billy Click	17	0	9	0	0	0	0	0	0
8	23	George Schroeder	15	0	8	0	0	0	0	0	0
9	11	Mark Garrett	0	11	0	0	0	0	0	0	0
10	11	Philip White	0	0	0	0	0	11	0	0	0

Lightweight Twins

			Tws	Oak	Tws	Oak	Hal	Tws	Oak	Hal	Tws
1	115	Eric Falt	20	15	20	20	20	20	0	0	0
2	66	Laroy Montgomery	0	8	11	17	15	15	0	0	0
3	48	Edward Roelofs	7	6	9	0	13	13	0	0	0
4	47	Brooks Alvord	0	0	15	15	0	17	0	0	0
5	44	Ted Dohmen	6	4	10	13	11	0	0	0	0
6	28	Wesley Wiese	17	11	0	0	0	0	0	0	0
7	28	Kevin Greer	0	0	0	11	17	0	0	0	0
8	26	Philip Davies	13	0	13	0	0	0	0	0	0
9	26	Bruce Moore	0	9	17	0	0	0	0	0	0
10	22	Scott Dennis	15	7	0	0	0	0	0	0	0

Vintage Six

			Tws	Oak	Tws	Oak	Hal	Tws	Oak	Hal	Tws
1	98	Danny Dominguez	15	20	17	17	20	9	0	0	0
2	69	Steve Findley	11	11	11	11	15	10	0	0	0
3	62	Keith Hertell	0	0	15	13	17	17	0	0	0
4	60	Drew Lippolt	0	0	20	20	0	20	0	0	0
5	50	W. David Cheek	20	17	13	0	0	0	0	0	0
6	30	Mike Murtaugh	9	13	8	0	0	0	0	0	0
7	28	Edward Roelofs	0	15	0	0	13	0	0	0	0
8	26	Billy CIick	13	0	0	0	0	13	0	0	0

9	26	Scott Lindsey	0	0	0	15	0	11	0	0	0
10	24	David Wilson	0	0	9	0	0	15	0	0	0

Vintage Five			Tws	Oak	Tws	Oak	Hal	Tws	Oak	Hal	Tws
1	73	Drew Lippolt	0	13	20	20	0	20	0	0	0
2	57	W. David Cheek	20	20	17	0	0	0	0	0	0
3	51	Jerry Massey	0	11	10	15	0	15	0	0	0
4	45	Mike Murtaugh	15	15	15	0	0	0	0	0	0
5	45	Bruce Jackson	0	0	11	17	0	17	0	0	0
6	20	Luther Lowman	0	0	0	0	20	0	0	0	0
7	17	Doug Traylor	17	0	0	0	0	0	0	0	0
8	17	Chris Fox	0	17	0	0	0	0	0	0	0
9	13	Tom Melesky	0	0	13	0	0	0	0	0	0

Vintage Four			Tws	Oak	Tws	Oak	Hal	Tws	Oak	Hal	Tws
1	97	Chris Fox	20	20	0	20	20	17	0	0	0
2	54	Tom Melesky	17	0	0	17	0	20	0	0	0
3	49	Jerry Massey	0	11	15	13	0	10	0	0	0
4	48	Peter Pohlman	0	15	20	0	0	13	0	0	0
5	45	Bruce Jackson	0	13	17	15	0	0	0	0	0
6	44	Blake Loehr	0	9	13	11	0	11	0	0	0
7	32	Michael Langley	0	0	0	0	17	15	0	0	0
8	17	Fred Beck	0	17	0	0	0	0	0	0	0
9	10	James Eads	0	10	0	0	0	0	0	0	0

Vintage Three			Tws	Oak	Tws	Oak	Hal	Tws	Oak	Hal	Tws
1	120	Chris Fox	20	20	20	20	20	20	0	0	0
2	75	Michael Langley	13	13	0	17	17	15	0	0	0
3	62	Dennis Tackett	15	17	17	0	0	13	0	0	0
4	32	Robert Buce	17	15	0	0	0	0	0	0	0
5	17	Keith Martin	0	0	0	0	0	17	0	0	0
6	15	James Eads	0	0	0	15	0	0	0	0	0
7	13	Ronnie Gyure	0	0	0	13	0	0	0	0	0

Vintage Two			Tws	Oak	Tws	Oak	Hal	Tws	Oak	Hal	Tws
1	60	Dennis Tackett	0	20	20	0	0	20	0	0	0

Formula 500			Tws	Oak	Tws	Oak	Hal	Tws	Oak	Hal	Tws
1	120	Chris Fox	20	20	20	20	20	20	0	0	0
2	83	Michael Langley	17	15	0	17	17	17	0	0	0
3	54	Blake Loehr	0	11	15	15	0	13	0	0	0
4	49	Dennis Tackett	0	17	17	0	0	15	0	0	0
5	28	Robert Buce	15	13	0	0	0	0	0	0	0

Formula 2-Stroke			Tws	Oak	Tws	Oak	Hal	Tws	Oak	Hal	Tws
1	74	Barry Robbins	17	20	17	20	0	0	0	0	0
2	55	Drew Lippolt	0	0	20	15	0	20	0	0	0
3	52	Bryan Norton	0	0	15	17	20	0	0	0	0
4	20	Doug Traylor	20	0	0	0	0	0	0	0	0
5	17	Richard Hill	0	0	0	0	0	17	0	0	0
6	15	Robert Jarnot	0	0	0	0	0	15	0	0	0

Formula RD			Tws	Oak	Tws	Oak	Hal	Tws	Oak	Hal	Tws
1	40	Robert Buce	20	20	0	0	0	0	0	0	0
2	20	Richard Hill	0	0	0	0	0	20	0	0	0

Classic Light			Tws	Oak	Tws	Oak	Hal	Tws	Oak	Hal	Tws
1	100	James Gardner	20	0	20	20	20	20	0	0	0
2	17	Charles Statman	0	0	0	0	0	17	0	0	0

B Production Novice			Tws	Oak	Tws	Oak	Hal	Tws	Oak	Hal	Tws
1	84	Jeremy Keller	0	17	17	20	15	15	0	0	0
2	72	Chris Robinson	9	5	11	17	10	20	0	0	0
3	69	Scott Foster	2	0	15	15	20	17	0	0	0
4	57	Steven McBride	17	20	20	0	0	0	0	0	0
5	56	Jean-Jacques Poux	8	13	13	13	9	0	0	0	0
6	46	Richard Pulliam	5	11	6	11	13	0	0	0	0
7	37	Paul Mitchell	6	10	10	0	11	0	0	0	0
8	37	Kevin Pate	3	7	9	0	7	11	0	0	0
9	36	Jerry Lai	20	6	0	0	0	10	0	0	0
10	29	Steve Nance	10	2	0	0	17	0	0	0	0

C Production Novice			Tws	Oak	Tws	Oak	Hal	Tws	Oak	Hal	Tws
1	90	Chris Robinson	13	5	20	15	17	20	0	0	0
2	89	Scott Foster	7	13	15	17	20	17	0	0	0
3	66	Steven McBride	9	20	17	20	0	0	0	0	0
4	54	Jeremy Keller	0	17	13	13	0	11	0	0	0
5	53	Richard Pulliam	8	15	0	0	15	15	0	0	0
6	46	Paul Mitchell	5	11	7	10	13	0	0	0	0
7	41	Jerry Lai	17	3	11	0	0	10	0	0	0
8	38	Lance Orr	10	0	10	0	9	9	0	0	0
9	38	Brodic Martin	3	8	0	9	11	7	0	0	0
10	37	Kevin Pate	4	7	8	0	5	13	0	0	0

Open Superbike Novice			Tws	Oak	Tws	Oak	Hal	Tws	Oak	Hal	Tws
1	90	Scott Foster	10	15	13	20	17	15	0	0	0
2	85	Chris Munoz	6	8	17	17	20	17	0	0	0
3	74	T. J. Patel	15	20	15	13	11	0	0	0	0
4	60	Jeremy Keller	0	9	10	15	15	11	0	0	0
5	58	Chris Robinson	2	6	9	11	10	20	0	0	0
6	46	Steven McBride	9	17	20	0	0	0	0	0	0
7	45	Jean-Jacques Poux	13	11	11	10	0	0	0	0	0
8	33	William Cotton	20	13	0	0	0	0	0	0	0
9	26	Kevin Pate	0	4	6	0	6	10	0	0	0
10	21	Paul Mitchell	3	5	0	0	13	0	0	0	0

B Superbike Novice			Tws	Oak	Tws	Oak	Hal	Tws	Oak	Hal	Tws
1	101	Chris Munoz	15	17	9	20	20	20	0	0	0
2	83	Chris Robinson	13	20	20	13	0	17	0	0	0
3	79	Jeremy Keller	0	15	15	17	17	15	0	0	0
4	60	Ron Rippe	20	8	8	11	13	0	0	0	0
5	54	Jean-Jacques Poux	11	11	17	0	15	0	0	0	0
6	49	T. J. Patel	8	13	13	15	0	0	0	0	0
7	47	Jerry Lai	17	7	10	0	0	13	0	0	0
8	25	Bo Masuyama	10	2	7	0	0	6	0	0	0
9	25	Jeff Mendelson	0	3	11	0	11	0	0	0	0
10	25	Brodic Martin	0	0	0	6	9	10	0	0	0

C Superbike Novice			Tws	Oak	Tws	Oak	Hal	Tws	Oak	Hal	Tws
1	90	Jeremy Keller	15	20	0	20	15	20	0	0	0
2	84	Scott Foster	6	15	11	17	20	15	0	0	0
3	75	Chris Robinson	11	10	13	13	11	17	0	0	0
4	68	T. J. Patel	10	13	17	15	13	0	0	0	0
5	68	Richard Pulliam	7	11	9	11	17	13	0	0	0
6	54	Steven McBride	17	17	20	0	0	0	0	0	0
7	41	Brodic Martin	1	5	7	9	9	10	0	0	0
8	29	Ron Rippe	0	9	10	0	10	0	0	0	0
9	28	William Cotton	20	8	0	0	0	0	0	0	0
10	23	Joseph Edwards	8	0	15	0	0	0	0	0	0

D Superbike Novice			Tws	Oak	Tws	Oak	Hal	Tws	Oak	Hal	Tws
1	95	Patrick Sweetland	0	15	20	20	20	20	0	0	0
2	86	Joeseph Chatham	15	11	15	17	15	13	0	0	0
3	82	Ed Ehrichs	17	13	13	15	13	11	0	0	0
4	65	William Boldt	13	9	11	13	9	10	0	0	0
5	61	Wayne Moore	11	8	10	0	17	15	0	0	0
6	52	John Casley	9	7	8	11	8	9	0	0	0
7	37	Allen Crosby	20	17	0	0	0	0	0	0	0
8	34	Sean Brown	0	0	17	0	0	17	0	0	0
9	20	Jimmy Wyble	0	20	0	0	0	0	0	0	0
10	20	Matt Spiroff	0	10	0	0	10	0	0	0	0

Formula One Novice			Tws	Oak	Tws	Oak	Hal	Tws	Oak	Hal	Tws
1	112	Chris Munoz	20	15	20	20	20	17	0	0	0
2	95	Jeremy Keller	17	20	15	17	13	13	0	0	0
3	85	Chris Robinson	13	11	11	15	15	20	0	0	0
4	61	Jeff Mendelson	3	9	17	0	17	15	0	0	0
5	50	Richard Pulliam	9	13	7	11	0	10	0	0	0
6	49	T. J. Patel	10	17	0	13	9	0	0	0	0
7	32	Paul Wilkinson	6	7	1	10	8	0	0	0	0
8	29	Ron Rippe	0	0	10	8	11	0	0	0	0
9	23	RoDaniel Edwards	8	0	0	0	6	9	0	0	0
10	21	Duncan MacDonald	11	0	6	4	0	0	0	0	0

Formula Two Novice			Tws	Oak	Tws	Oak	Hal	Tws	Oak	Hal	Tws
1	89	Jimmy Wyble	17	17	15	20	20	0	0	0	0
2	89	David Bowen	15	20	20	17	17	0	0	0	0
3	72	Thomas Grier	20	0	17	0	15	20	0	0	0
4	63	Ed Ehrichs	13	10	8	13	8	11	0	0	0
5	56	Patrick Sweetland	0	15	11	0	13	17	0	0	0
6	48	Joeseph Chatham	11	13	9	15	0	0	0	0	0
7	47	William Boldt	10	8	7	9	0	13	0	0	0
8	33	John Casley	0	0	6	11	9	7	0	0	0
9	28	Sean Brown	0	0	13	0	0	15	0	0	0
10	24	Blake Kerman	0	0	5	10	0	9	0	0	0

Production 50 Novice			Tws	Oak	Tws	Oak	Hal	Tws	Oak	Hal	Tws
1	120	Troy Masure	20	20	20	20	20	20	0	0	0
2	89	Russ Corley	15	17	17	13	10	17	0	0	0
3	73	Joe Chatham	13	15	13	17	15	0	0	0	0
4	55	Ricky Marin	8	0	8	11	13	15	0	0	0
5	48	Sean McNeal	9	11	11	0	17	0	0	0	0
6	42	Lonnie Barrington	0	10	9	10	0	13	0	0	0
7	34	Ryan Haltom	0	13	10	0	11	0	0	0	0
8	26	Neil Grimmer	0	0	0	15	0	11	0	0	0
9	22	Merle Scherh	0	7	15	0	0	0	0	0	0
10	21	Mike Kern	7	8	6	0	0	0	0	0	0

Clubman Novice			Tws	Oak	Tws	Oak	Hal	Tws	Oak	Hal	Tws
1	100	Tom Melesky	20	20	20	20	0	20	0	0	0
2	77	Barry Robbins	13	15	15	17	0	17	0	0	0
3	73	Todd Gyure	10	8	13	11	20	11	0	0	0
4	60	Wayne Moore	15	13	17	15	0	0	0	0	0
5	48	Joel Williamson	11	11	11	0	0	15	0	0	0
6	36	William Tolbert	0	10	0	9	17	0	0	0	0
7	34	Allen Crosby	17	17	0	0	0	0	0	0	0
8	30	Blake Loehr	7	7	8	8	0	0	0	0	0
9	28	Erich von Colberg	9	9	10	0	0	0	0	0	0
10	25	John Casley	0	0	0	10	15	0	0	0	0

Heavyweight Twins Novice			Tws	Oak	Tws	Oak	Hal	Tws	Oak	Hal	Tws
1	112	Bryan Whitton	17	20	20	20	20	15	0	0	0
2	64	Lane Smith	15	15	17	0	17	0	0	0	0
3	53	RoDaniel Edwards	20	0	0	13	0	20	0	0	0
4	47	Mike Robin	0	0	0	15	15	17	0	0	0
5	30	Allen Crosby	13	17	0	0	0	0	0	0	0
6	17	Patrick Sweetland	0	0	0	17	0	0	0	0	0
7	15	Bob Dietrich	0	0	15	0	0	0	0	0	0
8	13	Mark Polk	0	13	0	0	0	0	0	0	0
9	13	Wayne Moore	0	0	0	0	13	0	0	0	0
10	13	Steve Hesling	0	0	0	0	0	13	0	0	0

Lightweight Twins Novice			Tws	Oak	Tws	Oak	Hal	Tws	Oak	Hal	Tws
1	88	Mike Robin	17	0	17	17	20	17	0	0	0
2	81	Wayne Moore	11	15	13	15	17	10	0	0	0
3	63	Patrick Sweetland	8	0	15	10	15	15	0	0	0
4	55	Tom Melesky	15	0	0	20	0	20	0	0	0
5	48	John Casley	6	10	6	8	9	9	0	0	0
6	43	Todd Gyure	9	0	8	9	11	6	0	0	0
7	40	David Bowen	20	20	0	0	0	0	0	0	0
8	34	Joel Williamson	7	11	9	0	0	7	0	0	0
9	34	Barry Robbins	0	0	10	13	0	11	0	0	0
10	33	Sean Brown	0	0	20	0	0	13	0	0	0

Sets Starting at $375!!!

- Check us out trackside at all the CMRA events!
- We Take Care of Fellow Racers with Quality Product and Value Pricing!!!

CBR-F2 • CBR-F3 • ZX-6R
'96 GSXR750 • GSXR600
FZR400 • AMA Pan

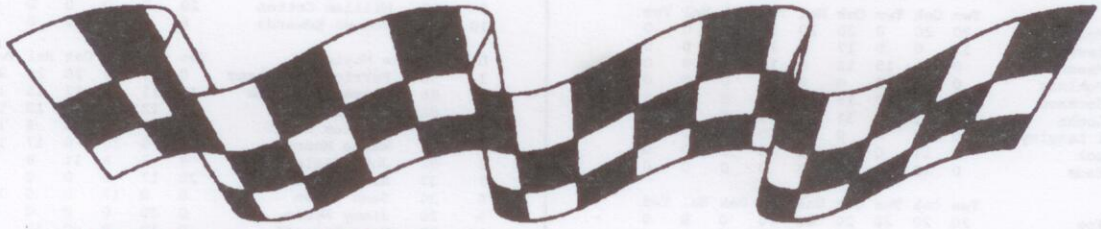

MULTI-TECH BODYWORKS

www.phoenix.net/~mbonaser
(281) 732-1214 • VISA/MC/AMEX/DISC

THE CENTRAL MOTORCYCLE ROADRACING ASSOCIATION
P.O. Box 156
Richmond, Texas 77406-01567

HOUSTON TEX AUG - 1 '98 U.S. POSTAGE 0.55

wera id # 58055 NOV 295
expires 08-04-98
MC BAIN, MARCUS
1402 MARINA BAY #501
KEMAH TX 77565

THE INSIDE LINE is a newsletter for the members of the Central Motorcycle Roadracing Association, an amateur roadracing club associated with the Western Eastern Roadracer's Association.
Please send contributions to: Charles Brothers, Editor, The Inside Line, 1308 Yorktown, Richmond, TX 77469